GEN

ALLEN COUNTY PUBLIC LIBRARY
3 1833 03349 6305

Gc 977.102 C49wit 1935
Withrow High School
(Cincinnati, Ohio).
Withrow annual

Withrow Annual

WITHROW HIGH SCHOOL
CINCINNATI, OHIO
1935

Allen County Public Library
900 Webster Street
PO Box 2270
Fort Wayne, IN 46801-2270

FLEETING
MOMENTS
CAPTURED

Shadow of the Afternoon

Allen County Public Library
900 Webster Street
PO Box 2270
Fort Wayne, IN 46801-2270

TIME IS MORE

THAN THE SILENT

PASSING OF A

SHADOW ACROSS

A SUN DIAL

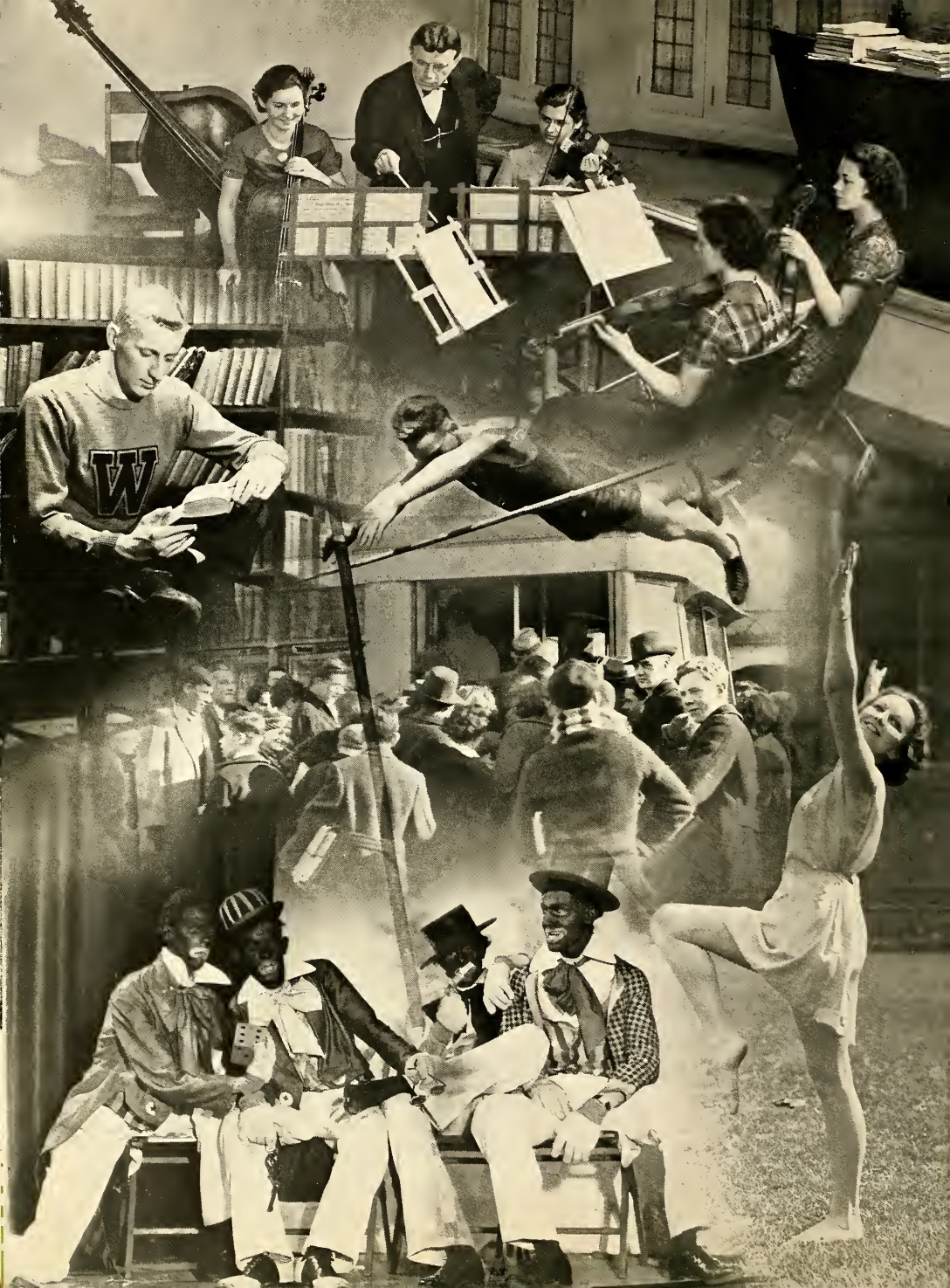
W

To the youth of Withrow High School, it may be a shy glance from a beautiful face, a gridiron hero clutching a slippery pigskin, or the breathless pause at the peak of a pole vault. It may be the surge of the home-going crowd boarding the street car, the absorption of intensive study in the library, or a tense moment experienced while on the stage of a dimly lighted auditorium. Time, to them, is youth—laughter—thrills—serious thought.

3 1833 03349 6305

Administration

MR. PEOPLES—Whom Thousands Cheer

MR. CADWALLADER

MR. WILBUR

MISS AGERTER

We have long ceased to regard these counselors as austere personages to be held in awe and fear. To us they have become familiar friends, tried and trusted. Not only have they been responsible for our well-regulated programs and our entertaining as well as instructive lectures and assemblies, but they have given us an opportunity to enjoy many extra curricular activities representative of school life. The abundant labors of our principals and advisors have made possible for Withrow students a many-sided experience that will enable them to cope with future problems.

MISS FRAZEE
MISS HETZEL

MISS THAUBALD
MR. HUNT MISS BAEHR MISS MEREDITH
MISS DICKINSON MR. HOWE

MISS NICKUM
THURSA LUESSEN

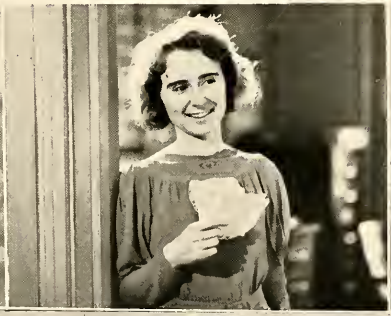

F A C U L T Y

"The one exclusive sign of a thorough knowledge is the power of teaching."—*Aristotle*

Home Rooms and Classes

A Hidden World Unfolds

A VARIETY OF EXPERIENCE COMES TO

THE STUDENT IN HIS DAILY WORK

FRESHMEN . . . SOPHOMORES

THE FRESHMEN OF 1935 — Untried and inexperienced, yet refreshing for these very qualities; unknowingly arousing in the upperclassmen regretful memories of youthful days. The future of Withrow is in their hands. With the swift passing of time they, too, will become seniors who, while experiencing the rush of senior activities, will look back affectionately on the time when they were carefree freshmen.

HOME ROOM 18

First Row—M. Palous, N. Miller, E. McNeill, R. Messemer, E. Oberjohn, L. Moellmann, M. Mehring, J. McKibben, E. Miller, J. Nierman, E. McHugh, H. M. Nolte.

Second Row—D. Miller, B. J. Mundew, J. Meade, M. Murphy, J. Murray, V. Merhaut, M. Owen, R. Myers, M. McGrath, P. Neal, R. O'Connor, M. Mills.

Third Row—M. J. Meidel, L. Metze, J. Mehne, M. Mulford, M. Morrill, E. O'Connor, J. McLemore, N. Oesterlein, E. Oppt, J. Norton, R. McClellan, V. Neuffer, E. Menchen.

HOME ROOM 11

First Row—M. Hover, R. Hussel, R. High, B. Hawthorne, H. Hawthorne, H. Hutchinson, M. Hunt, J. Hunt, J. Hoppe, O. R. Hopper, L. Hawthorne, M. E. Havlin, J. Hopewell, M. Jones, L. Herron, M. Hermesch, M. Jackson.

Second Row—J. Kattenhorn, M. Jackson, T. Hauck, L. Hoffman, D. Hesselbach, M. Hundemer, C. Heidotting, C. Hile, D. Hooper, B. Hick, M. Hohman, E. Heinss.

Standing—M. B. Himmerich, B. Johnson, E. Hempfling, J. Juilts, M. Hudson, B. Horton, J. Hill, J. Ingram, D. Henderson, B. Howe, M. Hoffmeister, C. Hess.

HOME ROOM 115

First Row—J. Garvey, C. Gosney, E. Hartman, J. Harrison, E. Gelene, M. Hard, W. Griest, H. Hammel, R. Harris, P. Gocker, W. Geers.

Second Row—G. Hartlaub, R. Geers, W. Graham, J. Hart, W. Hammer, C. Hartman, J. Haller, E. Gellenbeck, C. Gibbons, C. Glynn.

Third Row—R. Gillham, H. Hancock, J. Grossman, R. Granger, W. Gradolf, W. Hassan, R. Golden, R. Grindrod, B. Hall, E. Haines.

HOME ROOM 7

Standing—M. Barber, M. L. Clark, M. Brueckner, F. Conklin, M. Compton, M. Brandt, J. Carroll, L. Cobb, E. Burlew, E. Burness, C. Chernenak, J. Carr, V. Combs, E. Cox, D. Brown.

Seated—V. Crissman, J. Crissman, N. Burger, N. Casgrande, L. Cazl, F. Carney, E. Christen, V. Bridgewater, L. Bowman, V. Connick, J. Buer, M. Coleman, D. L. Bremer, D. M. Bremer, M. Cook, M. Collins, C. Coy.

HOME ROOM 9

First Row—M. Fennen, R. Daulton, E. Fischer, J. Finch, H. Finch.

Second Row—B. Ewald, R. Crotty, J. DeRoo, R. Edwards, B. Crumb, M. Doty, K. Eschenback, I. Danzl, H. Drake, O. Eberle.

Third Row—H. Fogg, M. L. Fogley, C. Flautz, H. Dennis.

Standing—L. Fitzpatrick, G. Dunn, A. Eken, E. Davis, M. Fortune, R. Feighry, D. Erhardt, F. Feder, E. Due, M. J. Erhardt, M. Ewing, M. Feucht, M. Fisher, V. Eckert, H. Dunlap, M. Elliot.

HOME ROOM 5

First Row—J. Bishop, L. Addington, J. A. Auch, A. Baetz, B. Adams, M. Acomb, J. Becker, E. Baab, B. Adamson, H. Benjamen, V. Badgley, E. Austin, L. Benight.

Second Row—G. Ackman, M. Altman, F. Enlow, D. Bowman, A. Beatty, G. Ayer, E. Bauer, G. Allen, R. Atkinson, P. Adler, M. Badgley, H. Badger.

Standing—R. Bernert, R. Beckman, M. Bauer, K. Ades, E. Bothwell, D. Besuden, N. Bassett, B. Bilson, L. Anderson, E. Black, A. Becklen.

HOME ROOM 10

First Row—M. Haag, J. Hart, R. Hammer, S. Gierhart, M. Hahn, L. Hardy, V. Frye, D. Gossett, R. Georgi, R. Goyert, S. Gerber, V. Haldy, N. J. Glosh, J. Harrison, J. Hardin, B. Hartley.

Second Row—R. Gragg, H. Foulke, F. Graham, A. Hassebrock, V. Gehlker, E. Hall, M. Graver, M. K. Harris, A. Harris.

Third Row—M. Hager, G. Gossard, J. Garn, A. M. Harkins, L. Gardiner, V. Grabo, B. Freeman, R. Goode, M. Gazaway.

HOME ROOM 128A

First Row—B. Richley, R. Reed, V. Panioto, C. Richen, W. Rebold, R. Prickett, D. Muething, J. Newberry, R. Richey. J. O'Rourke, F. Nagelson.

Second Row—C. Rehring, R. Pelham, R. Reckner, R. Plueddermann, J. Pelzer, C. Paine, B. Rice, J. Parry, J. Prues, J. Muller.

Third Row—H. Nash, V. Peterson, R. Nichols, J. Richmond, E. Reiners, C. Posegate, R. Payler, H. Ripley, R. Reiman, W. Needles, D. Plumly, E. Nielsen, W. Postler, R. Peters.

HOME ROOM 128

First Row, Seated—R. Martin, C. Moore, H. McKee, B. Meyer, P. Moeller, H. Meyer.

Second Row—H. McKee, C. Marque, J. Mitchell, R. Morehouse, A. McFaddin, M. Mauer.

Third Row—W. Meyer, H. Mercer, M. McBroon, V. Mattox, W. McInnes, B. Monks, T. McCammon, E. Miller.

Fourth Row—H. McCabe, T. McCabe, J. McCreary, E. Moonitz, H. Moore, W. Millennor, D. Mossman, A. McFarland, J. Mealy.

Standing—C. McCane, C. Meyer, W. Miller.

HOME ROOM 220

First Row—F. Snyder, E. Thomas, R. Stansberry, H. Stone, L. Storch, E. Stumpf, M. Tuell.

Second Row—R. Sullivan, J. Ulmer, E. Stoll, E. Sparks, B. J. Snyder, M. A. Trapp, J. Stevens, H. Taeger.

Third Row—M. Swope, A. Tatman, J. Villari, J. Ulmer, L. A. Tonne, E. Stephenson, B. Springer, K. Spickard, J. Strader.

Fourth Row—Y. Vetter, G. Tichenor, V. Smith, M. Smith, A. Spagnolo, M. Struever, J. Stock, F. Tepper, D. Stevens, N. Vandament.

HOME ROOM 103

Seated, First Row—J. Chisholm, W. Campbell, R. Buescher, R. Brown, J. Davis, B. Burkhart, L. Bylund, J. Cory, R. Buchanan, R. Brunskill, R. Davis.

Kneeling—R. Cohen, S. Burgess, L. Collier, W. Davidson, C. Chaney, W. Bruck, R. Cavanaugh, J. Cox.

Standing—T. Coy, A. Cullen, C. Crumb, J. Crance, W. Burkart.

HOME ROOM 113

First Row, Seated (Left to right)—S. Fletcher, E. Cobb, J. Dugan, J. Dunn, R. Ferger, R. Garner, R. Galloway, R. Diehl, F. Diedrichs, L. Cornwell, D. Dilling, J. Davis, J. Dearing.

Second Row, Seated—P. Deimling, R. Conley, J. Ferguson, B. Freeman, C. Donaldson, C. Davis, A. Folger, W. Gehr, R. Cross, R. Corken.

Standing—T. Embry, B. Connor, J. Fitzgerald, P. Dacey, R. Dynes, R. Damen, R. Cory, W. Cunningham, R. Daniels, M. Conti, H. Conlon, C. Corman, J. Delaney.

HOME ROOM 120

First Row—R. Herzberg, A. Hirch, M. Johnson, W. Hauser, R. Hauer, B. Hungarland, C. Hindersman, C. Kayser, D. Jarrett.

Second Row—R. Hoving, C. Hurd, J. Hull, E. Hollingsed, E. Hoseus, R. Kerns, R. Humphreys, D. Kemp, E. Kessel, T. Jenkins.

Third Row—F. Kemp, J. Heins, E. Hodson, R. Higgins, L. Jutzi, D. Henthorn, F. Hoffman, J. Hess, D. Jenkins, R. Kercher.

Fourth Row—J. Hundemer, R. Ingram, B. Holley, R. Hill, J. Huber, C. Howell, J. Hayes, E. Herbert.

HOME ROOM 112

First Row, Seated—Buchert, Brossart, Campbell, Chapman, Boone, Buckingham, Cleary, Brand, L. Brown, Burnam.

Second Row—Buxton, Burkhart, Clark, R. Brown, J. Campbell, Boyd, Ciaccio, Boze.

Third Row—Bruning, Bredemeier, Carter, Burch, Buckley, Brokaw, Breslin, Brunk, Clayton, Churchill, Bowman.

HOME ROOM 122

Standing—R. Lindener, R. Lodder, C. Klein, C. Melott, F. Lindsay, D. Kratz, J. Leahr.

Fifth Row—C. Lewis, R. Marshall, H. Kinnard, R. Kintz, J. Laurence, R. Kranz, R. Leahr, S. Limes.

Fourth Row—D. Long, V. Mannino, L. Lyons, P. Maddux, R. Maier.

Third Row—J. Liggett, E. Keys, R. Klocke, H. Ludlum, A. Lakeman.

Second Row—W. Maerki, V. Magnarini, D. Lovett, W. Kneisel, F. Lindsley.

First Row—M. Kisker, C. Longhauser, C. Laudemann, D. Maris, E. Klein.

HOME ROOM 19

First Row—K. Ruggles, C. Ramsey, R. Robinson, C. Rist, J. Puchta, N. Rush, M. Robertson, E. Pohlmeyer, P. Reum, E. Piehl.

Second Row—H. Pleasant, M. Ralphy, M. Roberts, J. Roncker, V. Remke, R. Pearlman, B. Reehill, S. Piast, R. Peters, M. Puckett.

Standing—M. Pelzer, E. Porter, E. Reiner, P. Rubey, J. Robertson, C. Reedy, D. Roehr, A. Perin, C. Pottschmidt, P. Rabenstein, L. Peck, J. Portner, R. Pastore.

HOME ROOM 21

Standing—B. Scherer, V. Smith, V. Simmonds, A. L. Smith, E. Siemering, E. Schaefer, K. Smith, A. Siefke, J. Sieber, M. Sieber, R. Siegel, E. Sims, D. Schoemer, L. Scheib.

Seated—V. Sheldon, D. Smith, B. Shafer, A. Skinner, D. Scott, J. Schiear, H. Schilling, D. Schmidt, J. Silverglade, J. Sandau, G. Smith, E. Schenke, V. Schad, M. Sand, C. Schubert, V. Sanker, D. Schultz, A. Scherrer, J. Rusz.

HOME ROOM 110

First Row—N. Baker, R. Albrecht, J. Biller, G. Arnet, E. Balton, W. Bockstiegel, C. Arend, R. Asbury, R. Berry, E. Black.

Second Row—D. Applegate, P. Bock, J. Aubert, K. Beyer, W. Barton, S. Bakie, R. Blocksom, A. Bjourkquist.

Third Row—T. Belding, W. Bedingfield, E. Allen, D. Aldinger, R. Belser, W. Altman, R. Bakie.

Fourth Row—S. Becker, P. Blake, H. Berger, G. Bennett, R. Bader, W. Armstrong, W. Adams, D. Appiarius, W. Amsshaff.

HOME ROOM 17

First Row—M. Luecke, J. Marty, A. Larsen, V. King, M. Martin, E. Malone, M. Martin, L. Mahaffey, E. Kolthoff, N. Loux, M. Kreidler, J Limes, C. Malott, R. Ludlow, E. Kopp.

Second Row—A. Kuntz, W. Martin, A. Long, A. McAffey, H. Kell, D. Maphet, R. Linotti, C. Littmann, H. Mackzum, J. Kennedy, T. King.

Third Row—L. Krombach, V. Maisenhalter, B. Marlatt, J. Kitsmiller, B. Leimberger, V. Knecht, L. Layman, R. King, V. Marshall, A. Lancaster, M. L. Knapp, L. Kittrell, E. Markham.

HOME ROOM 125

Seated—E. Osborne, J. Otto, N. Plimmer, C. Moore, C. Moebus, A. Pedoto, L. Niehaus, C. Pfitzer, H. Ownley, W. Meier.

Kneeling—J. Plummer, J. Miller, M. Nankovitch, A. Mosier, C. Meeker, H. Montague, J. Ortner, H. Pennington, E. O'Neill, J. Meldon, D. Morley.

Standing—A. Merriweather, E. Morris, R. Noble, F. Miller, B. MacPhail, W. Ollmann, B. Park, J. Meyer, A. Mintkenbaugh, E. Moerschel, D. Mizner, G. Meyers.

HOME ROOM 201

Back Row (Standing)—B. M. Garrett, M. P. Garrett, E. Freeman, R. Gills, E. Franklin, J. Enneking, V. Eichelberger, A. Garre, E. Giovenali, E. Grenat, P. Fenimore, A. Fruechtemeyer, P. Griffith.

Middle Row—G. Estes, F. Edwards, J. Emslie, J. Gordon, H. Funderburg, M. Fletcher, M. H. Flick, R. Gable, A. Friedrich, A. Gauck, E. Goldstone.

Front Row—C. Flach, L. Fagin, J. Gable, G. Grueininger, M. Gain, M. Eppert, B. Talone, V. Gregg, M. Glaub.

HOME ROOM 105

Seated—E. Fisher, M. Edwards, J. Dugan, T. Eberly, E. DeJager, W. Doods.

First Row—C. DeVoss, R. Fisher, S. Faxon, M. Ferguson, D. Dodds, E. Emerson, G. Davisson, H. Dibble.

Second Row—J. Fariello, B. Ennis, J. Dietz, P. Fletcher, C. Fennell, A. Erbarcher, E. Eccles, C. Deckert.

Standing—J. Folger, C. DeMar, B. Eberhard, M. Doyle, E. Evers, C. Eberling, H. Dodt, E. Earls, S. Elder.

HOME ROOM 101

First Row—R. Bitzer, R. Baker, R. Blattner, R. Bockstiegal, G. Bausewein, E. Blake, C. Albrecht, W. Ball, G. Allen.

Second Row—H. Berry, S. Baker, E. Barker, R. Ayers, D. Bogart, E. Bramlage.

Third Row—S. Bailey.

Standing—B. Becker, H. Arnold, D. Bierman, L. Brewer, J. Arnet, L. Acomb, M. Berwanger, R. Banks.

HOME ROOM 219

Front Row, Kneeling—T. ZeHagen, W. Wolfe, D. Walters, T. Wilger, C. Wubbolding, W. Wakefield, B. Wilmer.

Seated—O. Zugelter, W. Walts, H. Wittenmyer, V. Wolfer, J. Witts, R. Whitaker, F. Wolfe, D. Zeiser, D. Woodly, J. Willis, P. Walker.

Standing—C. Wholever, C. Yoas, J. Wheelwright, R. Watson.

Others Standing—G. Walsh, W. Young, H. Wolf, T. Ward, W. Wireman, R. Young, T. Warner, R. Wendeln, C. Wallace, E. Whitehead, M. Writht, J. Wolfinger, W. Wilson, R. Williams, W. Wehner.

HOME ROOM 215

Top Row—T. Strasinger, A. Valentine, B. Tetlow, R. Tuggle, O. Taylor, M. Taylor, T. Underwood, R. Tull, M. Steinbuch, J. Stephenson, H. Turnau, E. Van Leeuwe.

Second Row—R. Volmering, P. Vollmar, M. Stapp, J. Thumann, E. Steinau, R. Strasser, H. Wagner, R. Tate, N. Vehr, R. Thompson, H. Stumpe, R. Wainwright, S. Brown.

Kneeling—C. Stewart, F. Slump, S. Trefzger, C. Truman.

HOME ROOM 211

First Row, Seated (left to right)—1. Alfred Shields, 2. Billy Seyfferle, 3. William Scott, 4. Ralph Sinning, 5. Walter Rothenbach, 6. Charles Schuster, 7. Richard Smith, 8. Thomas Smith, 9. Clifford Sizer, 10. Harry Rogers.

Second row (left to right)—1. Edward Shannon, 2. Paul Schnake, 3. Stewart Smith, 4. Robert Shaffer, 5. Leroy Shepherd, 6. Elmer Schumann, 7. Francis Smith, 8. James Sanders, 9. William Shawver.

Third Row (left to right)—1. Fred Roeper, 2. Marion Sampler, 3. Silas Simmonds, 4. Clayton Scroggins, 5. James Scott, 6. Victor Smith, 7. Pierce Smith, 8. Carl Sorensen, 9. David Simmons, 10. Richard Shirley, 11. Robert Schad.

HOME ROOM 318

First Row, Seated—B. Weinheimer, R. Volkert, D. Weigel, I. Willenberg, D. White, E. Ware, R. Walker, B. A. Ward, D. Vonderhaar.

Second Row—J. R. Winkler, W. Wires, D. Vogt, B. Willingham, M. Winder, M. Yeager, M. Wunder, L. Wadsworth.

Third Row—E. Welchman, R. Wilkerson, M. Volk, M. Watson, D. Williams, L. Zix, F. White, J. Wakefield.

Fourth Row—D. Wolf, L. Wolf, P. Wilson, L. Wheelwright, N. Weeks, J. Weesner, M. J. Wilming, H. Williams, K. Williams.

HOME ROOM 203

First Row—M. Hunt, P. Hempfling, J. Jaeger, D. Harrell, B. Holmes, W. Hahn, R. Imsande, E. Jennings, S. Haines, E. Haefferle, J. Hall, R. Jefferies, J. Haller, E. Heupel.

Second Row—E. Hitt, B. Gumbert, B. J. Holmes, U. Huber, D. Hutchinson, D. Hamlin, H. Harrison, S. Hough.

Top Row—J. MacJames, R. Hawkins, H. Hardisty, V. Hahn, S. Hezlep, M. Guest, B. Goyert, A. Jacobs, J. Jenkins.

HOME ROOM 209

First Row—D. Riddle, G. Pyle, M. Schroer, E. Schaefer, R. Schultz, B. Reckers, E. Sanborn, M. Sanderson, E. Reinholz, E. Scott, M. Reed, R. Ruggles, E. Putnam.

Second Row—R. Puckett, M. Schaefer, R. Schott, H. Seevers, D. Reed, C. Rich, G. Ruzicka, C. Powell, H. Sargeant, L. Pringle, G. Schwartz, M. Schroeder, F. Schneider, V. Roberts.

HOME ROOM 208

First Row—C. Myers, R. Porter, C. Muscroft, A. Poertner, T. O'Connor, A. Nettles, M. Moore, E. Phelps.

Second Row—R. O'Brien, C. Poe, B. J. Ogle, N. Pinkston, I. Mills, C. Neltner, E. Mundell.

Top Row—C. Monce, B. Piast, N. Overhaus, L. Motz, M. Neumeister, J. Moebus, L. Pace, M. Pfeffer, M. Porter, R. Mueller, M. Naticcioni, M. Pieper, M. Olson, J. Nelson, J. Molley.

HOME ROOM 219A

Top Row, Standing—B. Stemler, M. Sherman, D. Stadler, H. Tedford, M. Sycks, D. Steves, M. Spence, D. Steele.

Second Row—R. Smith, H. Siekman, P. Stoehr, A. Taylor, C. Tennison, W. Strack, S. Stillings, J. Stephan, D. Staton, R. Stevens.

Kneeling—L. Silliman, M. Sharron, A. Sharpe, M. J. Stephen, E. Sharp, J. Taylor, M. Stanton, R. Sweeney, C. Smith, M. Warfield.

HOME ROOM 123

First Row (Seated)—T. Martin, R. Lane, T. Leidolf, R. McNamee, F. Lobnitz, A. Lovett, B. Lowry.

Second Row—C. McCane, A. Mackenzie, R. Maxwell.

Standing (Below)—J. Lawson, C. Lewis, A. Malady, F. McCabe, B. Laming, D. Luther.

Standing (Above)—B. Martin, D. McDonald, R. McBurney, D. Lovett, B. Mathias, D. Longbottom.

HOME ROOM 107

First Row—R. Green, G. Gardner, R. Harlon, B. Goldberg, R. Gregg, R. Garn, E. Handorf, W. Guard, H. Hicks, J. Heim, E. Hazen, W. Grinrod, B. Herbert.

Second Row—C. Hawkins, A. Harmon, R. Geston, A. Hauck, J. Harris, A. Ganz, C. Harrington, C. Grove, T. Harper, F. Golay, A. Gallagher, L. Haines, A. Gaddis.

Top Row—A. Hawkins, F. Hight, B. High, B. Gayle, D. Healey, E. Gelhot, R. Hanson, G. Heinz, H. Heis.

HOME ROOM 126

First Row—R. Riedinger, L. Salisbury, E. Schluster, F. Redeker, C. Roberts, G. Schloss, R. Sattler, H. Smith, J. Salyers, E. Schmezl, A. Reif.

Second Row—S. Scull, J. Scott, D. Portner, J. Schaeffer, G. Raabe, R. Shore.

Third Row—R. Rech, E. Searight, R. Scheve, D. Riemenschneider, A. Siegel, P. Sembach, H. Smith, E. Scheve, B. Simpson, J. Saunders.

Kneeling—W. Runyan, E. Smith, J. Rairden, O. Sharman.

HOME ROOM 129

First Row—E. Andrews, W. Battenheiser, D. Asmis, E. Baxter, R. Beetz.

Second Row—N. Abenschon, B. Bangham, R. Adams, D. Berkley, R. Beamer, M. Banzoff, B. Bacon, N. Anderson, M. Bartlett, M. Bedford, E. Adler, M. Bacon.

Third Row—J. Bainbridge, F. Albertz, B. Bengert, D. Bates, E. Bates, M. Benna, C. Bell.

Top Row—E. Ballman, J. Bahlman, E. Berg, M. J. Atzel, D. Bauer, J. Baehr, A. Abraham, B. Angert, M. Adams, B. Armstrong.

HOME ROOM 206

First Row—F. Johnson, M. Lancaster, M. F. Klein, L. Kincaid.

Second Row—D. Johannes, M. Kuhn, M. Klein, V. Kaps, M. Kramer, M. Kolthoff, J. Quell.

Third Row—D. Kincaid, C. Labatori, R. Johnson, G. Johnson, M. Kindle.

Fourth Row—N. Julia, M. Lawton, R. Kurz, R. F. Johnson, M. Krauz, M. Klusmeier, M. Lahn, P. Leahy.

HOME ROOM 108

First Row—R. Johnson, W. Kueffner, B. Huls, B. Huffsteder, R. Hughes, N. Jung, B. Kam, R. Koehne, L. Klein, B. Jones, H. Jones.

Second Row—A. Johnson, C. Jones, J. Humphries, M. Kersker, W. Johnston, W. Howard, W. Hoeh, H. Hormberg, H. Hummer, A. Keller.

Third Row—B. Kline, R. Kelley, G. Howard, A. Holmes, D. Kay, H. Koch, H. Kidd, F. Keyser, B. Jones, R. Howe, C. Johnson.

HOME ROOM 207

First Row—T. Lewis, J. Meyer, V. Longevin, J. McCarthy, C. Meachem, C. Martin, W. Miller, M. McCane, V. McAfry, M. McAgren.

Second Row—B. Masters, J. Metzger, A. Melillo, M. Middendorf, M. Meinzin, F. MacGregor, M. C. Logan, V. Low, M. Luther, E. Miller, T. Mefford.

Top Row—V. Mills, M. Melvin, G. Mathis, E. M. MacClure, D. Marshall, T. Meyer, D. Miller, M. Mahlenkamp, L. Mariani, M. McAdoo, M. Lowers.

HOME ROOM 314

First Row—D. Yoder, A. L. Woods, V. Whyatt, E. Wanner, M. Waffenschmidt, B. Tetlow, L. Versen, J. Wuelzer, M. White, E. Thompson, W. Van Winkle, A. Thompson.

Second Row—E. Titus, A. Woolet, E. Williams, E. Wannen, E. Whitaker, M. Tischner, O. Wetterer, A. Teubner, H. Turner, D. Weighell.

Third Row—J. Williams, V. Yates, B. Trumbull, D. Wilson, P. White, M. J. West, M. Weaver, M. Weiss, V. Wiley, I. L. Wood, V. Waits, J. Weber, M. Witschger, K. Whitacre.

HOME ROOM 134

First Row—F. Voges, L. Villari, J. Wooley, C. Wagner, R. Von Hoene, R. Warn, J. Watts.

Second Row—E. Whitson, D. Wolf, H. Wass, R. Wightman.

Third Row—M. Wise, A. Watson, P. Wyly, A. Wegenhart, F. Wipper, R. Vordenberg, A. Verna, A. Watkins, R. Zimmerman.

Fourth Row—R. Wehrmeyer, J. Wilson, H. Voight, R. Weitzel, B. Williams, O. Williams, E. Wegner, J. Waggoner.

Top Row—L. Zoeller, M. Zaritsky, W. Watson.

HOME ROOM 133

First Row—E. Corbin, E. Diss, D. Edwards, P. Dodds, R. Covert, R. Clemens, M. Cook, B. Davis.

Second Row—D. Deering, R. Deem, M. DeAngelo, M. Doench, E. Conant, B. Dollenmeyer, B. Cleary, D. Crocker, L. Dean, L. Clarke.

Third Row—E. Crosby, R. Dignan, V. Duderstadt, D. Coleman, B. Collins, J. Douglas, M. E. Cook, L. Craddock, O. Dunlap, B. Collett, E. Dunn, M. J. D'Andrea, M. A. Chaney.

HOME ROOM 132

First Row—Stringfield, Stevens, Thaubald, Smith, Stefanoff, Tischler, Van Court, Tait, Tepper, Thompson, Sweeney.

Second Row—Turner, J. Thomas, Sullivan, Sowers, Steigerwald, Stegemeyer, Stoeklin, Trainor, Urban, Tapke, Utter, Steffens, Stacey, Toole, Specht.

HOME ROOM 131

First Row (Kneeling)—E. Boehmler, R. Brown, M. Bley.

Second Row—E. Bjorkquist, R. Boenke, M. Brady, N. Biehl, H. Boike, B. Besuden, R. Boles, S. Carter, M. Butler, M. Brown.

Third Row—D. Brawley, R. Boyajian, A. Booth, M. Bokelman, M. Bihl, B. Brooks, B. Broyles, E. Braden, E. Bremer, B. Bonte, C. Broadus.

Fourth Row—J. Biddle, F. Bruce, M. Brutton, E. Chain, M. Blome, O. Campbell.

HOME ROOM 212

First Row—C. Daley, M. Gainley, M. Brook, C. Corbin.

Second Row—P. Deckert, J. Ballman, L. Austin, C. Davis, A. Haney, D. Campbell.

Third Row—E. Gooley, E. Ballman, L. Bell.

Fourth Row—M. Deethardt, M. Flagge, B. J. Cholmondeley, L. Clarke.

Standing—M. Emery, D. Arzman, C. Evans, V. Grim, J. A. Gossett, C. Gills, K. Fendler, R. Chaney, G. Clark.

HOME ROOM 306

First Row—E. Younger, C. Thompson, J. Woods, H. Westmeyer, B. Von Holle, M. Wittkamp, S. Vice, S. Sharp, J. Weesner, F. Zang.

Second Row—R. Weber, R. Williams, C. Shipley, R. Weber, B. Woods, B. Taylor, D. Tynan, H. Wolfer, D. Stanforth, H. Wilmes, R. Shoup, R. Sellers, R. Turnau.

HOME ROOM 305

First Row—Palmer, T. Ruffin, Moor, Oldham, R. Ruffin, Ruthven, Schwarberg, Miller.

Second Row—Queen, Mullenix, O'Neil, Pyper, J. Ray, Schooley, Prather.

Third Row—Pister, Page, Paul.

Fourth Row—Schwartz, Schram, Pence, Protzky, H. Ray, Myers, Runyon, Magers, Minella, Schadel.

HOME ROOM 302

First Row—E. Doane, H. Aerni, S. Brown, J. Bucholz, D. Addison, A. Baxter, C. Cummings, S. Atchley, H. Bauer, D. Boyle, A. Brandt, R. Campbell.

Second Row—G. Chenault, F. Castellucio, W. Brittain, S. Arnold, E. Boettcher, J. DeMaine, G. Cooper, C. Blaisdell, J. Carlisle, B. Dupper, S. Bainum, M. Bennett.

HOME ROOM 228

First Row—A. Reisz, F. Wasserman, V. Welsh, B. Worrell, O. Wetterer, E. Stace, C. Theetger.

Second Row—C. White, M. Neblett, K. Smith, F. Procter, M. Rogers, E. Rose, M. Wolf, S. Schultz, A. Treuheit, E. Wagner, R. Shelton, M. White, H. Scoggins, G. Myares, R. Roettger.

HOME ROOM 303

First Row—Hodson, Facemire, Haustetter, Haller, Grabo, Harper, Himes, Evans, Fariello.

Second Row—Gebhardt, Gilfillen, Farsing, Everson, Feusahrents, Gescheider.

Third Row—Haines, Gibbons, Hayes, Greilich, Fox, Haynes, Eshman, Ford, Greulich, Flaugher, Firth, Harris.

HOME ROOM 222

First Row (Seated)—J. Hollmeyer, M. Metzcar, A. Morgan, M. Koehler, C. Hardwick, B. Hoffard, B. Hapner.

Second Row—R. Lange, L. Murdock, C. Logan, J. Hewitt, M. King, E. Hoffman, M. Hill.

Third Row—B. McNulty, M. Loudon, I. Jones, T. Hendricks, G. Marsh, D. Hayes, P. Ladd, M. Holly, R. Judd, B. Houchins.

Fourth Row—D. Kinzel, B. Mattox, B. Murdock, M. Montgomery, O. Hill, K. Lamb.

HOME ROOM 304

First Row—B. Kroeger, J. Lawther, C. Lang, D. Jones, W. Jackson, R. Lamphier, A. Jones, K. Kattenhorn, W. Mack, B. Kisker.

Second Row—N. Lytle, J. Kaylor, W. Macht, B. McCabe, E. McClure, F. Hudson, A. Holmes, A. Koehler, T. McClean, J. Lahrman, W. Kessen, B. Lehman, J. Jackson, W. Jones, J. Kaucher.

JUNIORS

HOME ROOM 319

First Row—R. Mattox A. Lee, M. Maham.

Second Row—A. Martinelli, M. Lehr, F. Louhier, M. E. Looney, M. Linder, M. J. Meris, E. J. Miller, E. Minges, J. Leaman, E. Kolodzik.

Third Row—W. LeBlond, M. Kyle, M. L. Metzger, T. McBeth, R. Laudeman, E. Kreuzman, R. Kyle, C. Lamping, R. Malpartide.

Fourth Row—G. McClure, G. Lewis, J. Mayors, B. Littinger, V. Lockner, H. Meyer.

HOME ROOM 313

First Row—O. Betz, H. Biggerstaff, W. Campbell, R. Brown, E. Brooks, B. Bishop, N. Cahall, C. Andrew, N. Brokaw, C. Bertele.

Second Row—R. Bishop, S. Bennett, W. Breig, W. Bengert, R. Anderson, C. Buchert, T. Bruner, T. Burdell, T. Arnold, R. Anthony.

Third Row—J. Bach, W. Brosene, W. Ammon, N. Anderson, T. Boyle, E. Biddle, C. Bossong, R. Cardon, R. Brèmer, R. Alsfelder.

HOME ROOM 311

First Row—A. Swope, I. Young, J. Tarkington, B. Vogt, A. Strawn, C. Wood, H. Wells, G. Reed, R. Stadler.

Second Row—D. Stacey, J. Wegelin, F. Stegemoller, F. Wiebking, H. Whitcher, R. Trefzger, H. Stevens, R. Timmer, H. Wartik.

Third Row—J. Starkey, W. Willsey, F. White, J. Williams, R. Strauss, I. Wiedman, W. Welch, H. Wurster, D. Ziccardi, V. Stringfield, B. Steioff.

Standing—R. Wilson, J. Wallace, W. Wernz, E. Wicker, R. Weisnuller, C. Witzleben, W. Tateman, A. Wood, D. Weiskopf, R. Sullivan.

JUNIORS — THEY HAVE ENTERED INTO THE ACTIVITIES

HOME ROOM 313

Kneeling—D. Johnson, E. Howe, R. Kipp.

First Row—W. Bonte, B. Jening, W. Ruckstuhl, S. Kaufmann, C. Jackson, T. Kuebler, J. Jackson, P. Hutchinson, P. Imhoff, J. Klum, R. Jones, T. Kemp.

Second Row—C. Kremsner, E. Juler, B. Kroger, R. Kroeger, M. Huls, S. Kessler, M. Boyajian, W. Kindle.

HOME ROOM 313

First Row—A. Hart, T. Groves, E. Gehlker, J. Hershberger, N. Hughes, R. French, R. Haller.

Second Row—P. Hough, M. Holt, G. Hughey, C. Greeley, N. Horton, E. Howard, E. Cate, R. Erion, J. Hover.

Third Row—F. Jones, E. Glynn, F. Hartman, D. Hartman, W. Hancock, C. Hauser, G. Foster, F. Gerrizen, F. Jacob, W. Hobbs.

HOME ROOM 313

Seated—R. Flood, J. Cleary, G. Fordyce, W. Deer, C. Conklin, G. Corken, R. Covington, W. Critz, C. Covert, L. Hollmeyer, F. Ekermeyer, J. Hessel, C. Davis, R. Cummings, E. Frisard, W. Carnes.

First Row (Standing)—P. Daniels, R. Dallas, M. Cate, R. Fitzgerald, D. Corey, A. Colling, E. Dundon.

Second Row (Standing)—F. Fee, J. Carpenter, B. Carter, R. Fath, W. Dempsey, J. Cobbe.

OF OUR HIGH SCHOOL LIFE WITH A FINE SPIRIT

HOME ROOM 309

First Row, Seated—B. Piper, G. Schwartz, J. Specht, E. Sander, J. Sizer, H. Sahnd, M. Smith, M. Moore, L. Porter.

Second Row—R. Smith, J. Schuett, B. Raitt, R. H. Smith, R. Schott, V. Roberts, C. Ritter, R. Schulz, B. Meyer.

Third Row—E. Rich, E. Ronsheim, C. Rowas, R. Roth, D. Rothermel, W. Smith, A. Small, E. Rosen, B. Rippey, H. Schuster.

Fourth Row—R. Shie, R. Schrimper, R. Seiler, R. Roth, T. Scott, B. Rechfin, J. Schneider, T. Rainey, H. Schilling, D. Pugh, E. Ramsey.

HOME ROOM 308

First Row—R. Moeller, H. Lyons, R. Miller, E. Lingenfelter, R. Lytle, W. Magee, B. Meeko.

Second Row—R. Mesloh, M. Matlock, O. Otjens, J. Lehman, D. Leppert, C. Lanham, R. Ong, M. Nunn, D. Moore.

Third Row—H. Piepho, D. Morris, T. Moorman, L. Peaslee, P. Leimberger, R. Nunn, H. Morris, A. McLeod, H. Peeden.

Fourth Row—R. Mugavin, J. Morris, R. McCoy.

HOME ROOM 319A

First Row—M. Rowland, M. Morris, B. Pratt, K. Pelanski, J. Peters, J. Saddler, E. Richter, J. Morrow.

Second Row—E. Poth, F. Reinholz, R. Sagmeister, L. McLeod, M. L. Ruhl, M. Note, D. Runk, R. Nute, M. Preston, M. B. Morgan.

Third Row—B. Pethe, B. Rothert, E. Roop, D. Ostrom, M. E. Palmer, E. Rice, C. Owens, M. Mitchell.

AND HAVE ACQUITTED THEMSELVES WITH CREDIT.

HOME ROOM 322

First Row—H. Spanier, V. Schott, M. Shinn, M. Simpson, A. Struble, J. Scheib, J. Schober, M. J. Schoepfel.

Second Row—B. Schaefer, V. Stevens, C. Sigsbee, R. Seibel, A. Sinclair, I. Stefanelli, C. Stevens, E. Sheap, N. Somes, D. Salt, C. Shaw.

Third Row—D. Schwartz, C. Shelton, V. Shepard, M. Strangman, M. Shettler, L. Schatz.

Fourth Row—M. Schick, V. Shinlever, M. Sloan, M. Schorr, C. Strothman, W. Stine, J. Simpson, V. Sherwood, F. Smith, E. Schaeffer.

HOME ROOM 324

First Row—P. Vockell, W. Winn, R. White, A. E. White, J. Test, A. Williamson, P. Williams, M. Worley, P. Williamson.

Second Row—N. Welsch, B. Waugh, A. L. Witham, M. Willis, A. Williams, L. Watson. C. Weinheimer, R. Uthe, D. E. Watson, J. Watkins, M. Whitacre.

Third Row—G. Wagner, P. Winn, V. Tuttle, R. Weaver, C. Turner, M. Wiley, B. White, B. Vollrath, J. Thompson, S. Wilson, J. Thomas, E. Woods, R. Wiggerman, E. Surdo, M. Wise.

HOME ROOM 325

First Row, Kneeling—I. V. Davis, E. Cook.

First Row, Standing—M. Christian, E. Derrick, M. Baetz, A. Cotner, R. Demaris, L. Doeschel, M. Driemeyer, H. Craft, M. Chesnutt, R. Crockett, M. B. Conner, T. Carley.

Second Row—K. Casey, P. Cheeseman, B. Crist, A. Conrads, B. Colwell, J. Crombie, B. Doyle, G. Dollenmayer, M. Downing, M. Camp, H. Danner, E. Davis, J. Conway.

ANOTHER YEAR AND THEY TOO WILL REACH FOR THEIR

HOME ROOM 325

First Row—A. Emmerich, F. Galbreath, R. Gough, B. Groeniger, K. Fisher, R. Gregory, R. Fredricks, J. Fellers, C. Durham.

Second Row—R. Evans, R. Faessel, R. Essert, M. Gardner, A. Everman, M. Edwards, E. Friedrich, M. Freers, F. Edgin.

Third Row—M. Fischer, J. Ehlman, G. Fry, D. Edwards, B. Gieseke, K. Edwards, B. Henderson, B. Frommeyer, D. Freese, S. Eastman, R. Grandin.

Fourth Row—A. Fehl, J. Hill.

HOME ROOM 325

First Row—J. Hoff, L. Hiser, B. Fouts, L. Kampe, E. Heine, B. Jones.

Second Row—M. Schneider, H. Hartley, L. Knapp, L. Hofman, V. Kienker, E. Hoeltke, L. Hageman.

Third Row—J. Hendricks, S. Hand, M. Hayes, S. Kidd, D. Gabriel, H. Himes, B. Kenyon.

Fourth Row—A. Cahall, V. Kalfus, A. Smith, D. Hewitt, E. Hidden, G. Holley, E. Hanley.

HOME ROOM 325

First Row—C. Bihl, R. Burg, A. Arend, R. Arinsmeier.

Second Row—E. Allen, E. Blythe, V. Ainsworth, M. Bloom, E. Baker, H. Ackerman, R. Acomb, R. Bousman, B. Brewton.

Third Row—E. Ballback, R. Aulen, J. Appleton, B. Almand, V. Brooks, M. Baxter, R. Braun, A. Bishop, V. Asbury.

Fourth Row—C. Birk, A. Biechler, F. Aldinger.

DIPLOMAS AND PASS INTO THE RANKS OF ALUMNI.

S E N I O R S

To the seniors passing of time is like the reading of a good book. While reading we are eager to reach the end, but when we have finished we are sorry we did not tarry longer with each page. Events as they pass form a swiftly moving plot. The Hughes game, when our very lives seem to depend on our winning; the minstrel performances of which we will never again be a part; that carefree evening spent at the prom; the more serious moments that are part of Class Day; and then the final event—graduation. It is on gradution night that the book is closed, never to be reopened, but like all good books, never to be forgotten.

Senior Officers

PIERSON DE JAGER, Treasurer
VIRGINIA HORTON, Vice President
JOHN RUPP, President
RUTH SHANNON, Secretary

KATHRYN ACKLEY
JACK ADAMS
MARY ADAMS
RUTH ALFORD

HERBERT ALLEN, Jr.
BOB ALSFELDER
CARL ANDERSON
RAY APPIARIUS

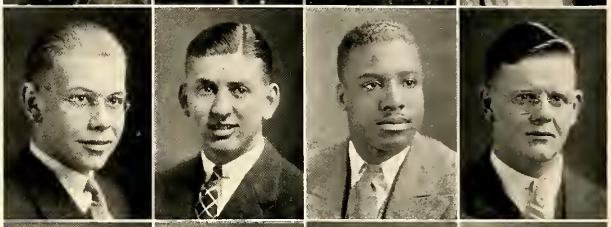

EVELYN ARRINGTON
PAULINE ASBURY
EDWARD ATKINSON
HARRY AUBERT

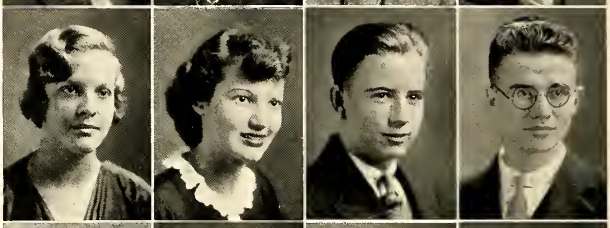

ELENOR AUGUSTIN
RICHARD AUSTIN
JIMMY BACH
ALICE MAY BACON

JANE BADER
DOROTHEA BAETZ
DRUCILLA BAIN
LAVERNA BARBRO

JEANNE BARTHLINN
HELEN BATTENHEISER
HENRIETTA BAUER
LENORA BECKER

HARRY BEDINGFIELD
MARJORIE BERNING
CARL BEST
BARBARA BIECHLER

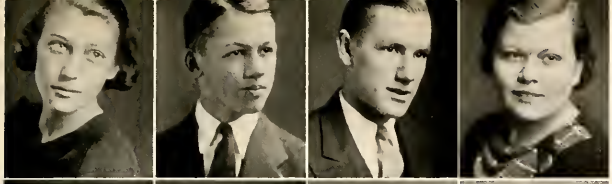

HELEN BIGGERS
RALPH BIRD, Jr.
BILL BISCHOFF
DOROTHY BISHOP

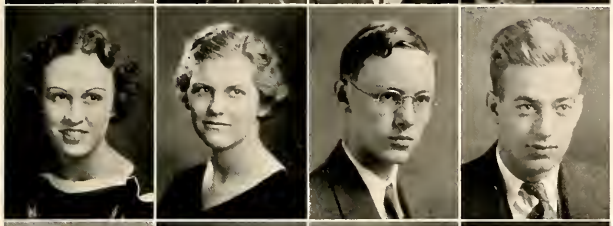

BEATRICE BISSONETTE
EDITH BITTMAN
JACK BITZER
WILLIAM BLACKBURN

THELMA BOEHMLER
HARRY BOHRER
EARL BOLENDER
WILLIAM BOLES

RUTH BOMHOFF
HOWARD BOND
RICHARD BOUSMAN
GEORGE BOWDEN

RUTH BRACKEN
ELSIE BREMER
CLAIRE BROADWELL
FRANK BROEMSEN

PAUL BROWN
WALLACE BROWN, Jr.
MARGARET BRUNNER
FRANCES BRUNSON

HERMAN BRYANT
BILL BUCHANAN
ANDY BURKHARDT
ROY BURKHARDT

GOLDIE BURLEW
NELL BURR
MARY CALERDINE
BETTY JANE CAMNITZ

PEARL CAMP, Jr.
GEORGE CAMPBELL
MARY CAMPBELL
RICK CAMPBELL

CHAS. CARLSON
FRANCES CAULFIELD
AMY CHALKER
BETTY CHRISTOFF

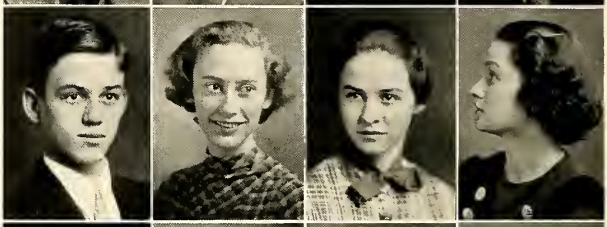

MARJORIE COBB
JACK COFFEE
MILDREW COLE
CHAS. COOK

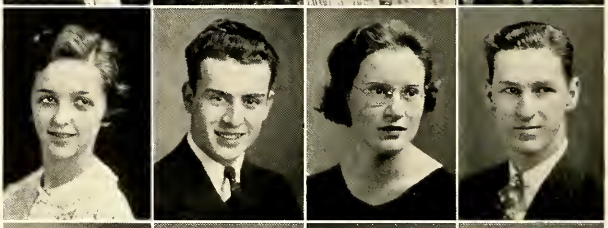

VAL COOK, Jr.
WELDON CORDELL
DOROTHY CORDES
KATHERINE CRAMOND

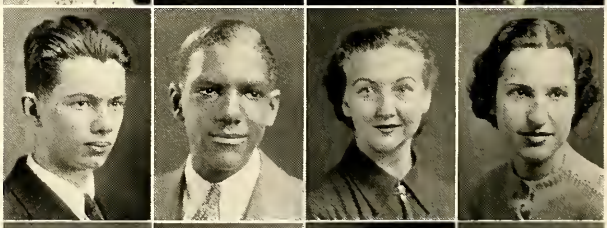

MARY CRATTY
MARY SUE CRISSEY
NORMAN CROSSON
VIRGINIA CRUMB

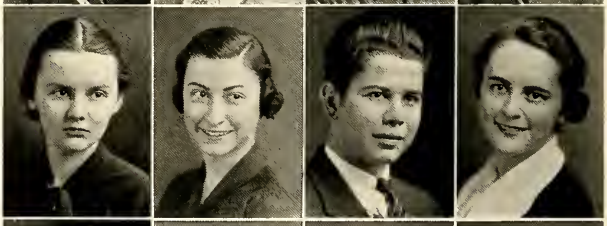

ROBERT CRUTCHER
ELDON CUNNINGHAM
JANE CURD
FLORENCE DALLMAN

RALPH DAVIDSON
PIERSON DE JAGER
MARTHA DEWIRE
VIRGINIA DIETZ

THELMA DIMENTRAL
FLORA DISTLER
ALICE DOENCH
GOLDIE DONALDSON

CHESTER DONES
HELEN DOWNING
JUANITA DRACE
MARTHA DUGAN

RUTH DURBIN
NORMA EARHARDT
MARIE EBERHARD
JOHN ECCLES

FRANK EKERMEYER
JACK ELLIOTT
JACK EMSLIE
HOWARD ENGELKEN

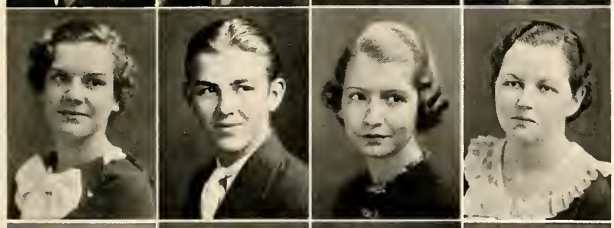

DOROTHY ERVIN
CARL EVANS
KATHERINE EVANS
ADELINE EXMAN

MARY FAHEY
JIM FEARON
MELVIN FELDKAMP
HELEN FIBBE

GAYLORD FINCH
GEORGE FISHER
RICHARD FLAHERTY
EDWARD FLETCHER

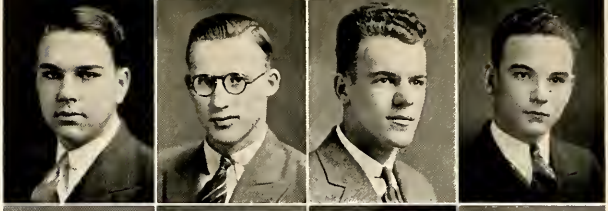

EDITH FLUCK
BETTY FLUGEL
CHARLES FOERTMEYER
TOM FOLEY

FRANCIS FOSCULA
ELMER FOSHER
MABEL FRYMAN
ANNA FUERST

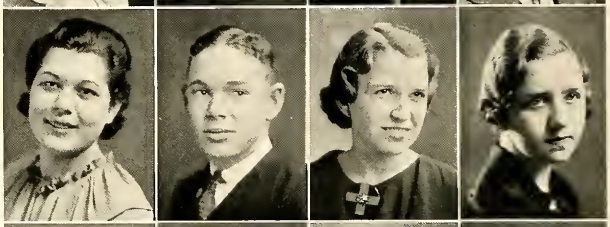

BLANCHE FULKERTH
EDWINA FUNCK
LAWRENCE GABRIEL
LAWRENCE GALLAGHER

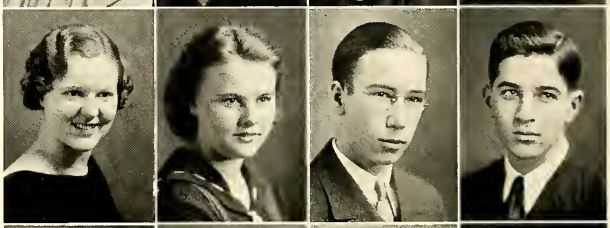

RAPHAEL GALLAGHER
GORDON GARRY
ANNA GAZAWAY
RUTH GEARY

ILSE GEHL
MARL LOU GERARD
GRANT GILLESPIE
GLADYS GOOLEY

JAMES GOULD
ELEANOR GRAHAM
CHARLOTTE ELIZABETH GREEN
MARGARET GREEN

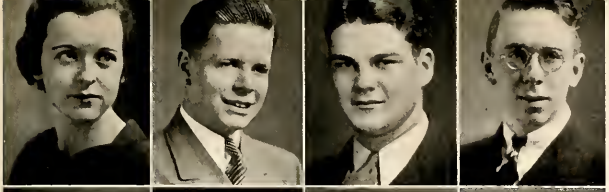

DOROTHY GREENWOOD
BILL GROSSE
JOHNNY GROSSNICKEL
WILLIAM GROVES

THEO HABICHT
WILLIAM HACKMEN
RUTH HAHN
MASEN HAIGH

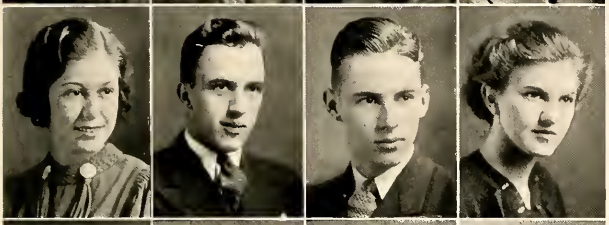

MARGARET HAMRICK
GERARD HANSELMAN
RICHARD HARDING
NAOMI HARPER

KATHRYN HARRIS
CHARLOTTE HARRISON
ELYNOR HARRISON
ROSE HARTENIAN

JEAN HASTIE
RUTH HAZELWOOD
DOROTHY HEATLEY
ED. HEIMANN

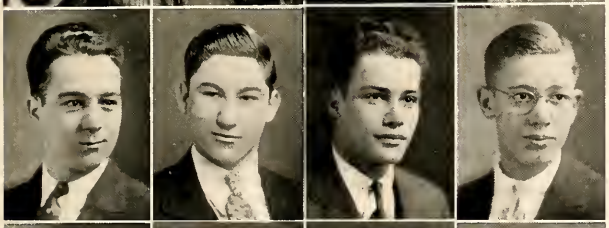

MICHAEL HEISEL
JOHN HENDERSON
BILL HENDRIXSON
WM. HERRMAN

BILL HERWEH
EDYTH HESS
BETTY HESSELBACK
JOSEPH HESSELBACK

EVELYN HICK
IRMA HICKS
JIM HIGHT
HELEN HIGHTOWER

DOUG. HILL
LORAINE HILSINGER
NORMA HILVERT
LORRAINE HOFFMAN

BILL HOGUE
FRED HOLDER
PAUL HOLLAND
EDNA HOPKINS

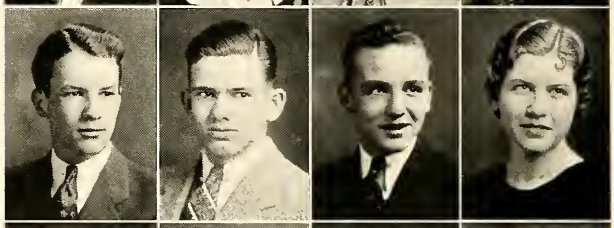

VIRGINIA HORTON
WM. HOVER
BILL HOWE
FRANCES HUGHES

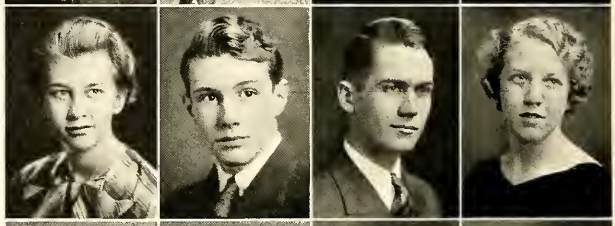

JOHN HUMPHREY
KATHRYN HUNT
PAUL HUNT
BOB HURTIG

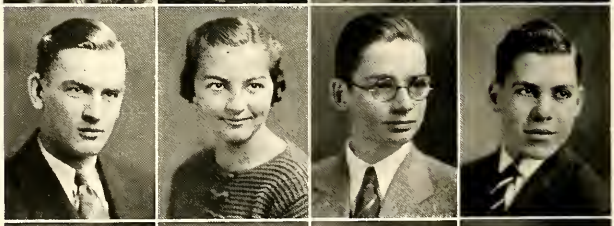

HOWARD INGLES
HAROLD INNES
LOIS JACKSON
RUTH JACKSON

RUBY JAPP
DOROTHY JEFFRIES
LEE JENKINSON
JANET JOHNSON

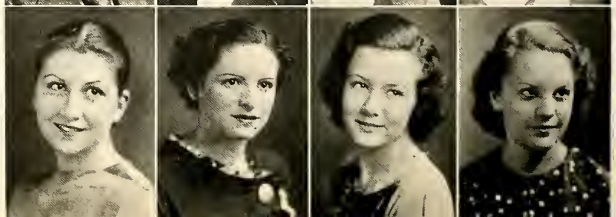

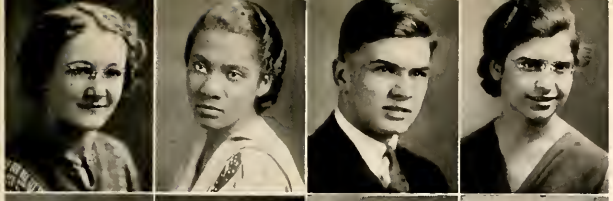

ALICE JONES
CHARLOTTE JONES
BOB JONES
MARY KAMPE

EARL KANIS
RUTH KEIDEL
ANNA KEMPER
MAXINE KENNEDY

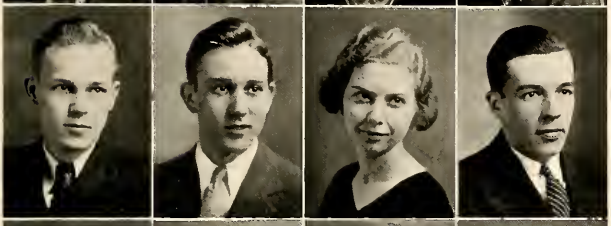

ROBERT KIDWELL
DON KINCAID
LURA KIPP
JACK KLEIN

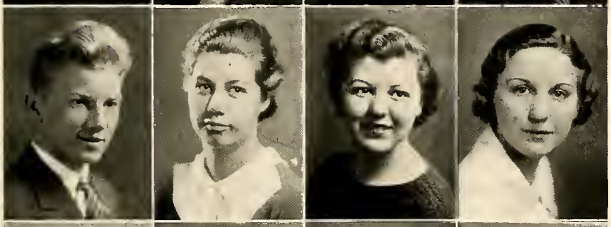

EDWARD KLUSMAN
ESTHEL KNELL
DOROTHY KOCH
AUDREY KOHLER

THEO. KORDIS
BEATRICE KREUZMAN
MARIE KRUEGER
THELMA KRUEGER

HENRIETTA KRUMME
ETHEL KRUSE
DOROTHY KUESTER
RALPH KUHN

ESTHER KUNKER
NORMAN KUSEL
CHARLES LANG
BOB LAUGHLIN

JEAN LEAMAN
CAROL LEGLEITER
PAUL LEIMBERGER
WATSON LINDSEY

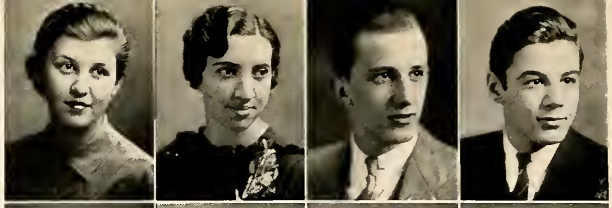

HERBERT LINNENBERG
KENT LITTLE, Jr.
GERALDINE LITZ
ROBERT LOGEMAN

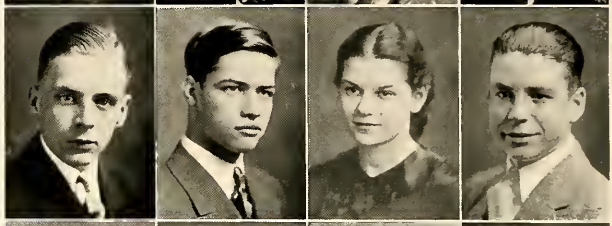

ANNE LORBACH
CRAIG LOVETT
EUGENE LUCAS
JANET LUCHEN

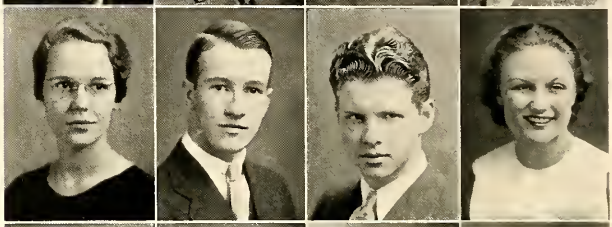

THURSA LUESSEN
GRACE LYTLE
IAN McGREGOR
MARGARET McAFFREY

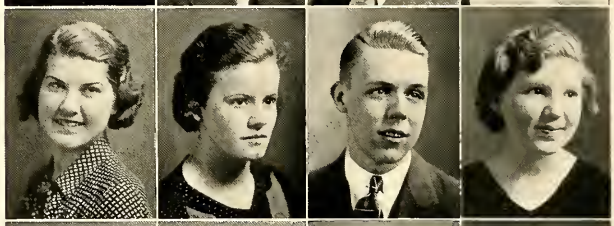

DAVIS McLEAN
RALPH McLEAN
MARY McNAMEE
LELAND McPHAIL

ALICE MAGEE
ALICE MAGLY
CLAUDINE MAGOTEAUX
NORBERT MAHLMAN

DOROTHY MARRIOT
ROBERT MARSHALL
GEORGE MARTIN
JOHN MARVIN

LOUISE MATHIAS
HARRYETTE MATHIS
JOHN MATTHEWS
BETTY MAY

JANE MAY
PEARL MEACHAM
GEORGE MEEKER
SCOTT MEMEL

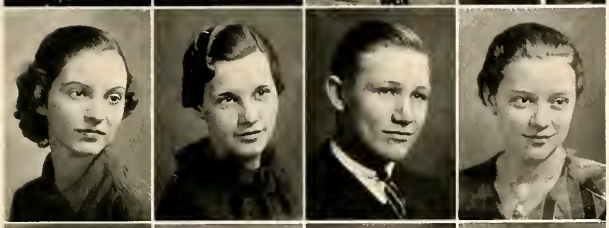

JEAN MERCER
LOUISE MEYERS
BOB MEYER
RUTH MEYERS

BERTHA MILLER
RUTH MOEBUS
JACK MONAT
RUTH MONROE

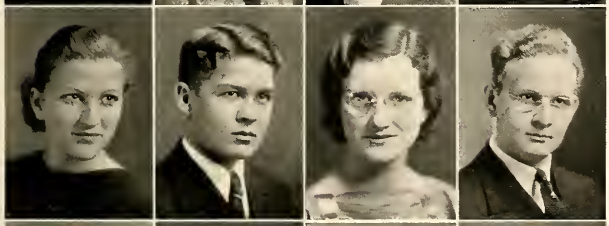

MARY MOORE
FRANK MORSE
CATHERINE MUELLER
RALPH MUELLER

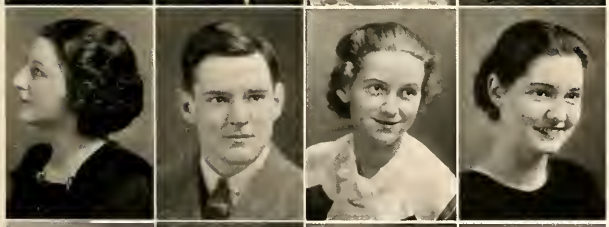

ANN MULLEN
SPRAGUE MULLIKIN
ANN MURPHY
JOSEPHINE MYERS

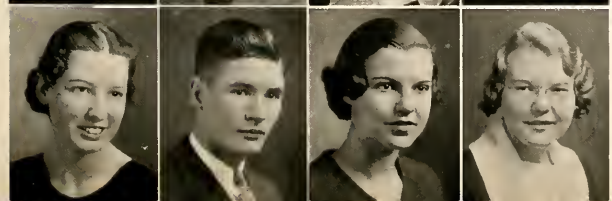

NANCY MYERS
RALPH MYERS
ELLANORA NEEDLES
DOROTHY NEUBAUER

MARTHA NOBLE
ELBA NOELCKE
THELMA NOELCKE
BETTY NORRIS

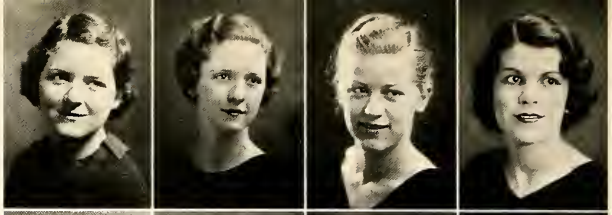

MARIAN OBERHELMAN
EVELYN OGG
WILLIAM OKVIT
CLO O'NEAL

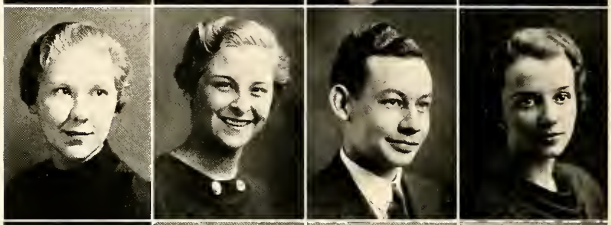

JEAN O'NEIL
JANE ONG
JEAN ORTH
ELBERT OUSLEY

BONNIE OWEN
HELEN OWEN
CHARLES PARR
GEORGE PARRY

ROBERT PEASLEE
RICHARD PENNINGTON
MARY LOUISE PEOPLES
VIRGINIA PERSHING

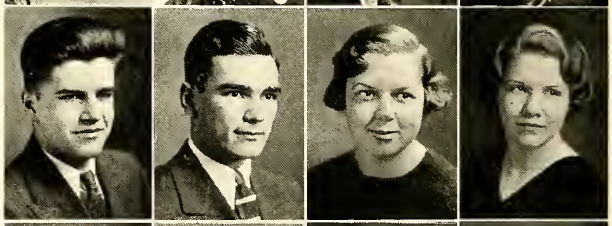

RUTH PETREE
HELEN PFAFFENRITTER
MILDRED PFAU
CLIFFORD PFIRRMAN

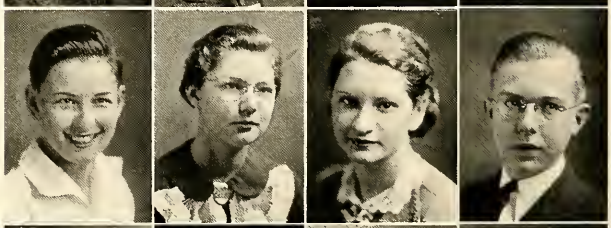

CARL PEEPER
LEWIS PIEPHO
EDNA PINKARD
MILDRED PRUES

LINDA PURDY
RUTH RABENSTEIN
EMILY RABKIN
ED. RAH

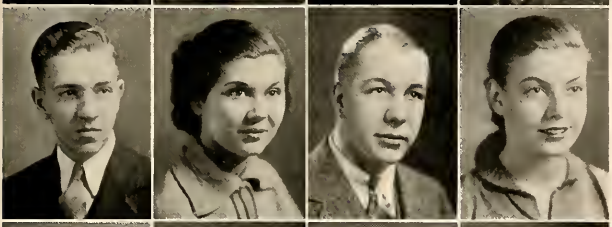

JOHN RAISBECK
MARY HELEN RANSOM
JACK RAUSCHER
MARJORIE REMPKE

EARL RICH
CHARLES RICHARDS
ED. ROBERTS
EILEEN ROBINSON

HOWARD ROGERS
PEGGY ROGGINGER
MYRA ROTH
ROSE RUDA

MARIAN RULE
JOHN RUPP
MARTHA RUSH
JESSIE RUSSEL

VARA RUTHEN
CLIFFORD RYBOLT
LILLIAN SANDERS
PEGGY SAWYER

BOB SCHELICK
VELMA SCHERER
DOT SCHLIE
EVELYN SCHMIDT

DOROTHY SCHOTT
HELEN SCHROER
JAMES SCOTT
JOHN W. SEAY

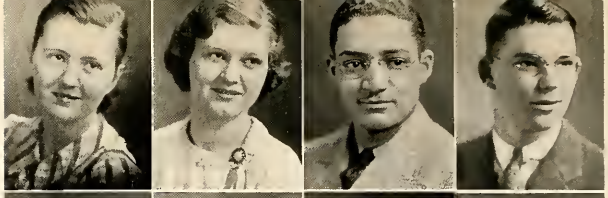

KATHERINE SEIFART
BETTY SELLERS
RUTH SHANNON
MARJORIE SHARRON

HAZEL SHAWVER
MARIE SHEPARD
ROBERT SHOEMAKER
CORA SHONTEE

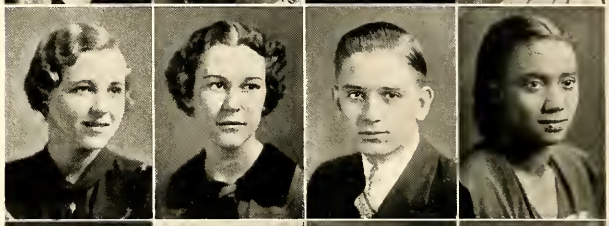

ROY SILBERNAGEL
MILDRED SLOAN
JED SMALL
BERNICE SMITH

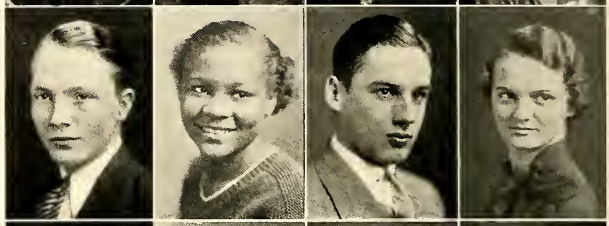

JERRY SMITH
JOHN SNYDER
THELMA SPANIER
FREDERICK STAFFORD

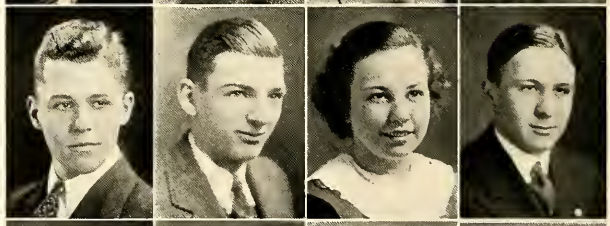

FLORENCE STANSBERRY
CAROLYN STATON
BOB STEINAU
PEGGY STEINMETZ

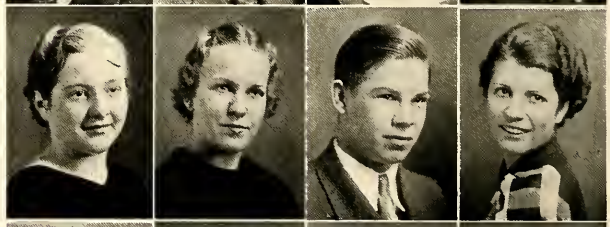

JANE STERK
FRED STEUWER, Jr.
JAMES STEVENSON
VICTOR STEVINS

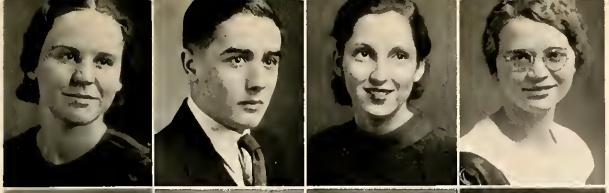

MARTHA STEWART
RAY STEWART
WANDA STOLZ
ESTHER STORCH

ROSE STRAUBE
MARGARET STRIEF
ELMER TAYLOR
VIRGIE THEOBALD

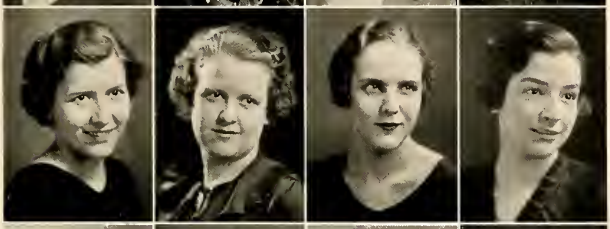

RUTH TILTON
CATHERINE TRINKS
EMMA JEAN TURNAU
MARJORIE VAN LEUNAN

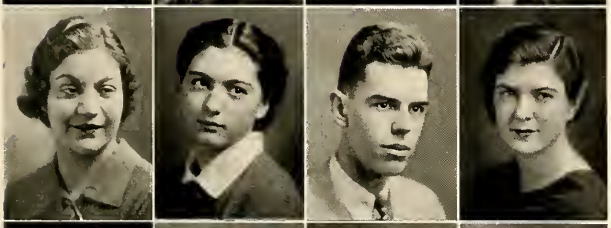

JEANETTE VILLARI
EILEEN VITALI
BOB VOGES
ADELA VORDENBERG

ROBERT VORDENBERG
THEDA WAGNER
ALBERTA WALKER
GEORGE WALKER

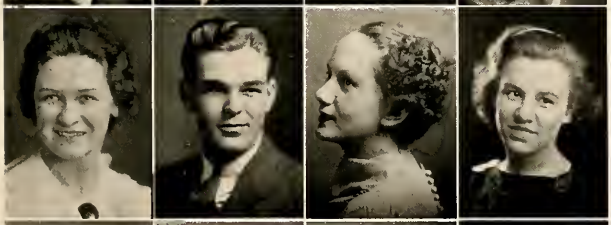

BETTY WALLIN
LOUIS WEBB
BETTE WEBER
HELEN WEDDLE

HELEN WEHKING
ROBERT WELCH
VIOLA WESCHE
DOROTHY WESSINGER

ALBERT WETTSTEIN
MARGARET WHARTON
PEARL WHITE
DICK WHITE, Jr.

JOHN WHITEHOUSE
MARJORY WHITING
HAROLD WILHAMS
GEORGE WILLIAMSON

MADELINE WILLIAMSON
JOSEPHINE WILSON
RUTH WINKLER
HAZEL WITSCHGER

CHAS. WOGENSTAHL
ALMA WYATT
JAMES YOUNGER, Jr.
BIRDIE ZAI

DICK ZEUMER
JULIA ZULL

"By their deeds shall ye know

ACKLEY, KATHRYN S., "Kaysie"
French Club III, IV; Kalidasa; Euterpean IV; Girl's Glee Club I, II, III, IV; Special Chorus III, IV; G. A. A. I.

ADAMS, JACK
Tower News II; Camera Club III; Glee Club III; Band II; Tartaglian IV; Gens Togata II; Minstrel Show III; IV.

ADAMS, Mary, "Merry"
Kalidasa; Lunch Room II, III, IV; Aeneadae IV; Thalian IV; History Club IV; Tower News IV; French Club IV; Gens Togata II, III, IV; Glee Club I, II, III, IV; Special Chorus; Scribblers IV; Alpha Y I, II, III, IV; Jr. Life Saving; G. A. A. II, III, IV.

ADAMS, TOM

ALFORD, RUTH, "Ruthie"
Home Room President I; Kalidasa.

ALLEN, HERBERT, JR., "Herb"
Aeneadae IV; Tartaglian IV; German Club IV; Orchestra IV; Presentation Orchestra IV; Special Chorus II, III; Band IV; Minstrel Show IV.

ALSFELDER, FERD. ROBERT, "Bob"
Presentation Orchestra IV; Aeneadae Tartaglian; Band I, II, III, IV; Orchestra I, II; Home Room President I.

ANDERSON, EARL CHARLES
History Club; Track III, IV; Football IV.

APPIARIUS, RAY, "Red," "Applejack"
Law Club IV; Spanish Club IV; Minstrel Crew III, IV; Football III, IV; Baseball II, III, IV; Home Room Basketball I, II, III, IV.

ARRINGTON, EVELYN, "Evie"
Law Club; Ralstonian; Kalidasa; Special Chorus; Girl's Glee Club; Baseball IV; Basketball I.

ASBURY, PAULINE
Kalidasa; G. A. A. I, II, III; Euterpean II, III, IV; Astronomy Club; 20th Century; Hockey I, II, III, IV; Baseball I, II, III, IV; Basketball I, II, III, IV.

ATKINSON, EDWARD D.
Gym Club II, III, IV; Gym Team II, III, IV.

AUGUSTIN, ELENOR D., "Babe"
Kalidasa IV; Special Chorus.

AUBERT, HARRY J., "Speed"
Shah Mat Chess Club II, III, IV; Sigma Gamma; Thalian III; Annual Staff; Track III, IV; Cross-Country IV.

AULEN, WILLIAM, "Bill"
Home Room Volley Ball IV.

AUSTIN, RICHARD, "Dick"
Ralstonian; Art Academy.

BACON, ALICE MAY, "Al"
Orchestra I, II, II, IV; Tower News III, IV; Kalidasa; Presentation Orchestra IV; Annual Staff; Law Club; XYZ; History Club; Special Chorus IV; Office IV; G. A. A. I, IV; Basketball I.

BACK, JAMES J., "Jim"
Football III.

BADER, JANE
Aeneadae IV; Kalidasa; Gens Togata II, III, IV; G. A. A. I, II, III, IV; Hockey II, III, IV; Basketball I, II, III; Outing Club.

BAETZ, DOROTHEA M., "Doll"
Law Club; Alpha Y III; Kalidasa Camera Club.

BAIN, DRUCILLA, "SILLA"
Gens Togata II, III, IV; Kalidasa; G. A. A. I, II, III, IV; Aeneadae; Tower Y II, III, IV; Special Chorus III, IV.

BARBRO, LA VERNE, "Babe"
Law Club; Kalidasa; G. A. A. II. III; Swimming I, II, IV; Baseball IV.

BARTTLING, JEANNE
Law Club; Kalidasa.

BATTENHEISER, HELEN M.
German Club I, II; Alpha Y II, III; Law Club; XYZ History Club; Lunch Room II, III, IV; Swimming; Office III, IV.

BAUER, HENRIETTA, "Henry"
Glee Club I, II, III, IV; Special Chorus III, IV.

BEAMER, FRED
Tower News; 20th Century; Gym Club.

BECKER, LENORA, "Lory"
Ralstonian; Tower Y; German Club; Law Club; Kalidasa; Tower News III, IV; G. A. A.

BEDINGFELD, HARRY R., "Coach"
Home Room President I, II; Tennis Club I, III, IV; Tower News Sporting Editor IV; Home Room Basketball I, II, III, IV; Basketball I, II, III; Volley Ball III.

BERNHARD, ELVERA, "Winkles"
Law Club.

BERNING, MARJORIE, "Marj"
Garden Club II; Kalidasa; XYZ History Club.

BERRY, LOUISE FAY, "Ludie"
20th Century.

BEST, CARL
Band I, II, III, IV; Minstrel Show III, IV; Brass Sextet IV; Tower News III, IV; Annual Staff; Lunch Room II, III, IV; Hi-Y III, IV; Philologia IV; Euterpean III, IV; Vice-President; Male Quartet IV; Brass Quartet IV.

BIECHLER, BARBARA, "Barb"
President of G. A. A.; Thalian III, IV; Scribblers III, IV; Tower News III, IV; Annual Staff; Aeneadae IV; Baseball I, II, III, IV; Dance Club II, III, IV; Swimming II, III, IV; Gens Togata II, III; Hockey I, II, III, IV; Basketball I, II, III, IV; Archery I, II, III; Tennis IV; Outing Club, Manager III, Bowling.

BIGGERS, HELEN
Kalidasa; G. A. A. I; Hockey I; Basketball IV; Art Academy.

BIRD, RALPH W., Jr., "Feather"
Chess Club IV; Pythagorean; History Club.

BISCHOFF, WM. F., "Bill"
Ralstonian; German Club IV; Sigma Gamma IV; Tower News IV; Baseball III, IV; Football III; Volley Ball I, II, III.

BISHOP, DOROTHY, "Dot"
Kalidasa; Alpha Y; Bowling; Law Club; Special Chorus; Glee Club III; Tower Y.

BISSONETTE, BEATRICE, "Beatty"
Tower News IV; Kalidasa; Law Club IV; International Relations IV.

BITTMAN, EDITH, "Bitty"
German Club III, IV; Math Club; History Club; G. A. A. Secretary III; Hockey I, II, III, IV; Basketball I, II, III, IV; Baseball II, III, IV; Swimming I, II; Dance Club; Tennis IV.

BITZER, JACK, "Bitzy"
Radio Club; Industrial Arts Club IV; Band IV; Math Club; Presentation Orchestra IV.

BLACKBURN, WILLIAM, "Bill"
Football I, II, III, IV; Baseball I, II, III, IV; Track I, II.

BOEHMLER, THELMA, "Sis"
Glee Club I, II, III, IV; Special Chorus IV.

them." Some seniors have the

BOHRER, HARRY, "Bur Head"
Baseball II, III, IV.

BOLENDER, EARL W., "Bo"
Industrial Arts Club IV.

BOLES, WILLIAM, "Bill"
Hi-Y IV; Special Chorus III, IV; Industrial Arts Club IV; Football II, III, IV.

BOMHOFF, RUTH, "Bud"
Kalidasa; Law Club III; International Relations IV; G. A. A.; Bowling III, IV, Manager IV; Hockey; Swimming I

BOND, HOWARD W., "Red," "Bondie"
Industrial Arts Club IV; Cross Country II.

BOWDEN, GEORGE L., "Beep"
20th Century; Hi-Y; Track I, II; Football II, III, IV.

BRACKEN, RUTH A., "Ruthie"
Kalidasa; G. A. A. I; Law Club; XYZ History Club; Glee Club II.

BREMER, ELSIE
Kalidasa; Annual Representative III; Special Chorus IV; G. A. A. I, II, III; Alpha Y; Basketball III.

BROADWELL, CLAIRE A., "Claire"
XYZ History Club; French Club IV.

BROEMSEN, FRANK "Poots", "Shorty"

BROWN, PAUL PRESTON "Red"
Minstrel Show Crew III, IV; Thalian III, IV; Annual Staff.

BROWN, WALLACE, JR.
French Club II, III.

BRUNNER, MARGARET KATHRYN
Ralstonian; Kalidasa; G. A. A. III; Alpha Y.

BRUNSON, FRANCES, "Dixie"
Alpha Y III, IV; Bowling III; Spanish Club I, II; Kalidasa; Camera Club III, IV.

BRYANT, HERMAN

BUCHANAN, WILLARD, "Buch"
Radio Club.

BUETSCHE, FREIDA
German Club IV.

BURKHARDT, ANDREW B. "Burk", "Andy"
Withrow Club IV; Tower News IV.

BURKHART, ROY WILLIAM, "Blondie"

BURLEW, GOLDIE, "Dodo"

BURR, NELL
Alpha Y IV, Ralstonian Club IV; Kalidasa IV.

CALERDINE, MARY GRACE
Scribblers IV; Aeneadae; French Club IV; G. A. A.; Annual Staff; Swimming I, II, III, IV; Thalian IV; Tower News IV; International Relations III, IV; Jr. Life Saving; Sr. Life Saving; Swimmer's Ability Test; Hockey II, III, IV; Basketball I, II, III, IV; Baseball I, II, III, IV; Archery I.

CAMNITZ, BETTY JANE
G. A. A. I; Gens Togata II; Camera Club IV; Special Chorus II, III; Glee Club IV; Kalidasa.

CAMP, PEARL, JR., "Campy"
Industrial Arts Club IV.

CAMPBELL, GEORGE, "Clover," "Slim"
Ralstonian; President; President Home Room II.

CAMPBELL, MARY L.
Girl Reserves IV.

CAMPBELL, RICK, "Colonel"
Baseball II, III; Basketball III.

CARLSON, CHARLES
Lunchroom IV.

CASE, CARL

CAULFIELD, FRANCES NASH, "Frankie"
Annual Staff III, IV; Scribblers IV; Historian Club IV; Kalidasa; Riding Club, President IV.

CHALKER, AMY JOYCE
Kalidasa; Special Chorus I, II, III, IV; Ralstonian; G. A. A.

CHENAULT, CHARLES A., "Bud"

CHRISTOFF, BETTY, "Short"
G. A. A.; German Club; Kalidasa; Alpha Y.

COBB, MARJORY, "Margie"
G. A. A. I, II, III, IV; Kalidasa; Alpha Y; Los Amigos; Ralstonian; Hockey III, IV; Basketball III, IV.

COFFEY, JACK
Orchestra I, II, III; Euterpean II, III, IV; Band I, II, III, IV; Minstrel Show I, II, III, IV; Quartet IV; Home Room President I; Brass Sextet IV; History Club.

COLE, MILDRED, "Mil"
International Relations; G. A. A. I, III; Hockey I; Basketball III; Volleyball III; Los Amigos; Alpha Y; Kalidasa.

COOK, CHARLES, "Bud"
Tartaglian; French Club IV; Old '76 III.

COOK, VAL, "Cookie"
Radio Club.

CORDELL, WELDON E.

CORDES, DOROTHY, "Dot"
French Club III; G. A. A. IV; Kalidasa; Basketball I.

CRAMOND, KATHRYN, "Kay"
Riding Club; Kalidasa; G. A. A. I.

CRATTY, MARY
Gens Togata II, IV; Aeneadae; G. A. A. IV; Kalidasa; Annual Staff.

CRISSEY, MARY SUE, "Saryanne"
20th Century IV; Aeneadae IV; Kalidasa; G. A. A. I, II, III, IV; Tower Y II, III, IV; Special Chorus IV; Gens Togata II, III, IV.

CROSBIE, DIANA

CROSSON, NORMAN, "Zip"
Football I, III; Baseball III.

CRUMB, VIRGINIA, "Jinny"
Special Chorus I; Literatas I, II; French Club II, III, IV; Thalian ,III IV; Scribblers III, IV; G. A. A. I, II, III.

CRUTCHER, BOB, "Bob"

CUNNINGHAM, ELDON, "El"
SigmaGamma; WithrowClub; Aeneadae; Gens Togata; Volleyball III, IV; Basketball I, III; Baseball III, IV.

CURD, JANE, "Jane Fox"
Minstrel Show; Home Room President II; Spanish Club IV; Kalidasa; Hockey I; G. A. A. I, II, III.

DALLMAN, FLORENCE, "Flo"
XYZ History Club IV; Bank IV; Tower Y II, III, IV; Law Club IV.

DAVIDSON, RALPH, "Monk"
Hi-Y Corr. Secretary; Withrow Club Secretary; Thalian IV; Pep Comm. IV; Special Chorus III, IV; Spanish Club IV.

DE JAGER, PIERSON, "De"
Band I, II, III, IV; Presentation Orchestra I, II, III, IV; Orchestra I, II; Minstrel Show I, II, III, IV; Brass Sextet IV; Brass Quartet IV; Treasurer of Senior Class IV; Tartaglian Math Club IV; Euterpean II, III, IV; Chess Club III; Treasurer of Euterpean III; Annual Staff IV; President of Euterpean IV.

DEWIRE, MARTHA
Girl's Glee Club III; Special Chorus III; G. A. A. I; Kalidasa.

DIETZ, VIRGINIA, "Jinny"
Girl's Glee Club III; Alpha Y III, IV; G. A. A. I, IV; Riding Club IV; Kalidasa.

DIMETRAL, THELMA, "Temmie"
G. A. A. I, II, III, IV; Special Chorus II, III, IV; Law Club III, French Club III, IV; Tower Y III; Alpha Y IV; Kalidasa; Hockey III, IV; Basketball III, IV; Baseball III, IV; Track III, IV.

DISTLER, ALORA, "Lory"
Alphian II; Spanish Club II, III, IV; Alpha Y III, IV; Kalidasa; G. A. A. I, IV; History Club; Stamp Club III; Hockey I; Volleyball IV.

DOENCH, ALICE JANE
French Club IV; Spirit of '76; Kalidasa; G. A. A.

DONES, CHESTER "Ches"
Band III, IV; Bank; Manager Senior Prom IV; Minstrel Show IV.

DONALDSON, GOLDIE, "Sunny"
Basketball III; Baseball III.

DOWNING, HELEN L., "Skeets"
Kalidasa.

DRACE, JUANITA, "Nita"
Philatelic III; Minstrel Show III; Glee Club IV; Euterpean IV; Annual Staff IV; Kalidasa; Special Chorus IV; Camera Club II; International Relations III, IV; Basketball II; Hockey II.

DUGAN, MARTHA, "Marty"
Law Club III; Vice President Law Club IV; Kalidasa.

DURBIN, RUTH MARY, "Durb"
Secretary of Alpha Y III; Vice-President XYZ Club IV; Thalian IV; Kalidasa; Special Chorus II, III, IV; International Relations IV; Gens Togata III; Annual Staff IV; Tower News IV; Minstrel Make-up I, II, III, IV; Chairman III, IV.

EARHART, NORMA, "No No", "Tommy"
Secretary of Astronomy Club IV; Special Chorus III, IV; Kalidasa; French Club I, II; Thalian III, IV; International Relations; Alpha Y; G. A. A. IV.

EBERHARD, MARIE, "Eb"
Tower News III, IV; Kalidasa; Law Club III, IV; Annual Staff; XYZ History Club IV; G. A. A.; Hockey II, III, IV; Basketball I, II, III; Baseball I, II, III, IV; Office IV.

ECCLES, JOHN, "Bus"

EKERMEYER, FRANK, "Ekie"
Thalian II, IV; Minstrel Show III, IV; Industrial Arts Club.

ELLIOT, JACK, "Jack"
Pythagorean IV; Ralstonian IV; Spanish Club IV; Lunchroom III, IV; Minstrel Show Crew IV; Sigma Gamma IV.

EMSLIE, JOHN A., "Jack"
Radio Club I, II; Camera Club IV; Pythagorean IV.

EMSWILER, JACK W.
Law Club.

ENGELKEN, HOWARD, "Engy"
German Club IV; Industrial Arts Club IV; Football II, III, IV.

ERVIN, DOROTHY, "Dot"
Thalian III, IV; Alphian I, II; Scribblers III, IV; Annual IV; French Club II, III, IV; Outing Club; Kalidasa; Special Chorus I, II, III, IV; Lunch Room II, III, IV; G. A. A. I, II, III, IV; Hiking I; Dance Club II, III, IV; Secretary IV; Hockey I, II, III, IV; Basketball I, II, III, IV; Baseball IV.

EVANS, CARL, "Kelly"

EVANS, KATHERINE, "Kate"
Scribblers IV; French Club IV; Riding Club III, IV; Literatas II; History Club III.

EXMAN, ADELINE, "AD"
Alpha Y IV; Kalidasa.

FABE, BOB, "Aphid"
Art Academy

FAHEY, MARY GERTRUDE
Kalidasa; Law Club III, IV; Tower News IV.

FEARON, JAMES, "Jimmy"
Industrial Arts Club IV.

FELDKAMP, MELVIN HOWARD, "Mark"
Camera Club III; Glee Club IV; Minstrel; Radio Club II, III, IV; Tennis Club III, IV; Vice-President and Treasurer of Radio Club.

FIBBE, HELEN, "Fib"
Scribblers; Thalian IV; French Club IV.

FINCH, GAYLORD, "Gay"
Tartaglian IV; Spanish Club IV; Sigma Gamma IV; Glee Club; History Club IV.

FISHER, GEORGE WARREN
Law Club.

FLAHERTY, RICHARD, "Dick"

FLETCHER, EDW. A., "Eddie"
Aeneadae IV; Spirit of '76 IV; Pythogorean IV.

FLUCK, EDITH, "Edie"
Special Chorus III, IV; Girl's Glee Club IV; XYZ History Club IV; Office IV; Kalidasa IV.

FLUGEL, BETTY
French Club II, III, IV; Kalidasa; G. A. A. I.

FOLEY, THOMAS, "Tom"

FOERTMEYER, CHARLES, "Chas"
Pythogorean IV; 20th Century Club.

FOSCULA, FRANCES, "Fran"
Kalidasa

FOSHER, ELMER C.
Orchestra I, II, III, IV; Presentation Orchestra IV; Pythogorean IV; Aeneidae IV.

FRYMAN, MABEL IRENE "Mab"
Special Chorus II, III, IV; Law Club III, IV; Spanish Club; Kalidasa IV; Alpha Y IV; Bowling Club III, IV.

FUERST, ANNA F., "Ann"
Law Club III, IV; Kalidasa IV; G.A.A.

FULKERTH, BLANCHE
Tower Y III, IV; French Club III, IV; 20th Century Club; Riding Club II, III; Special Chorus I, II, III, IV; Kalidasa; Camera Club III, IV.

FUNCK, EDWINA LEE, "Eddie"
Girl's Glee Club I, II, III, IV; Special Chorus II, III, IV; Botany Garden Club.

GABRIEL, LAURENCE, "Larry"
Tennis Club III, IV; German Club; Track IV.

GALLAGHER, LAWRENCE, "Larry"
Old "75" History Club.

GALLAGHER, RAPHAEL, "Ray"
Old '76 IV.

GARRY, GORDON F.
Thalian IV; Tower News IV; Band III, IV; Withrow Club IV; Track IV.

GAZAWAY, ANNA, "Little Bit"

GEARY, RUTH ELIZABETH
Tower News Associate Editor III; News Editor IV; Alpha Y II, III, IV; Treasurer IV; International Relations III, IV; Lunch Room III, IV; Chairman of Senior Prom IV; Hi-T Girl Reserve Council.

GEHL, ILSE A., "Il"
Law Club III, IV; Kalidasa IV; German Club IV.

GERARD, MARY LOU, "Pat"
Spanish Club II; History Club IV; Kalidasa IV.

GILLESPIE, GRANT, "Bonecrusher"
Withrow Club II, III, IV; Industrial Arts Club IV; Tennis Club II, III, IV; Camera Club I, II.

GIVENS, RUTH ANNA, "Babe"

GOOLEY, GLADYS C., "Anz"
Girls' Glee Club IV; International Relations IV; Kalidasa; Old '76; Basketball IV; Baseball III.

GOULD, JAMES W., "Jim"
Senior Prom Manager; Boy's Glee Club I, II, III; Bank II, III; IV; Math Club IV; Minstrel Show III, IV; Sigma Gamma IV.

GRAHAM, ELEANOR JANE
Tower News III; Tower Y; Secretary of Pythagorean IV; Kalidasa; Physics Club IV; Spanish Club IV; Annual Staff; Basketball III, IV; Baseball III, IV; Captain IV; G. A. A.

GREEN, BETTY
Girl's Glee Club I, II, III, IV; Special Chorus III, IV; Gens Togata II; French Club IV; Kalidasa; Tower Y IV; G. A. A.

GREEN, MARGARET, "Peggy"
Spirit of '76.

GREENWOOD, DOROTHY ANN, "Dot"
Law Club III; Kalidasa.

GROSSE, BILL, "Bill"
German Club IV; Aero Club I; Jr. Swimming Team II.

GROSSNICKLE, JOHN, "Piper"
Football II, III, IV; Baseball II, III, IV.

GROVE, GEORGE, "Sambo"
Band I, II, III, IV; Orchestra I, III; Presentation Orchestra III, IV, V.

GROVES, WILLIAM, "Willie"
History Club IV; Math Club IV.

HABICHT, THEO
Scribblers IV; Riding Club II, III, IV.

HACKMAN, WILLIAM, "Bill"
Golf II, III, IV.

HAHN, RUTH ANNE, "Jerry"
Thalian III, IV; Minstrel II, III; Law Club III; Swimming II, III, IV; Hockey II, III, IV; Baseball III, IV; Basketball III, IV.

HAIGH, MASON, "Mas"

HAMRICK, MARGARET, "Margie"
Kalidasa; Spanish Club II, III, IV; Philatelic Club III.

HANSELMAN, GERARD, "Jerry"
Gens Togata III, IV; Law Club; Old '76; Withrow Club II, III, IV; Cheer Leader II.

HARDING, RICHARD, "Rich"
Hi-Y III, IV; Withrow Club III, IV; President IV; International Relations IV; Astronomy IV.

HARPER, NAOMI F., "Nay"
Special Chorus I, III; Glee Club III, IV; Alpha Y IV; Basketball IV; Hockey I.

HARRIS, KATHRYN, "Kaye"
Alpha Y IV; Spanish Club IV; International Relations IV; Girl's Glel Club I, II, III, IV; Special Chorus I, II, III, IV; Tower Y I; Kalidasa.

HARRISON, CHARLOTTE, "Shorty"
G. A. A.; Kalidasa.

HARRISON, ELYNOR A., "El"
Tower Y II, III, IV; Law Club III; Kalidasa; Volleyball II; Baseball IV.

HARTENIAN, ROSE, "Rosie"
Camera Club II, III, IV; G. A. A.; International Relations III, IV; Basketball I, II, III, IV; Baseball II; III, IV; Hockey I, II, III, IV; Archery I, II, III, Manager IV; Bowling III, IV; Outing Club.

HARTLEY, LEOTA, "Lee"
Special Chorus I, II, III, IV; Girl's Glee Club IV.

HASTIE, JEAN, "The Countess"
Kalidasa; Senior Orchestra IV; Special Chorus II, III; Alpha Y; Junior Orchestra III; Riding Club II; Annual Art Staff IV.

HAZLEWOOD, RUTH, "Ruthie"
Annual Representative IV; International Relations IV; Tower News IV; Kalidasa; Spirit of '76; Deutscher Verein IV; G. A. A.

HEATLEY, DOROTHY "The Duchess"
Kalidasa; French Club III, IV; Thalian IV; Camera Club III; G. A. A. I, II, III.

HEIMANN, EDWIN A., "Eddie"
Deutscher Verein.

HEISEL, MICHAEL, "Mike"

HENDERSON, JOHN C., "Shorty"
Spanish Club IV, V; Glee Club IV, V; Math Club IV, V.

HENDRIXSON, WM. A., "Wimpy"
Home Room President I; Boy's Glee Club I; Minstrel Show III; Withrow Club IV; History Club IV.

HERRMAN, WILLIAM A., "Lefty"
Special Chorus I; Glee Club III.

HERWEH, BILL, "Will"
German Club IV; History Club IV; Cross Country III, IV; Track III, IV.

HESS, EDITH, "Edie"
Law Club III, IV; Alpha Y IV; G. A. A. I, II; Kalidasa IV; Hockey I, II; Basketball I, II, III, IV; Baseball II, III, IV.

HESSEL, JULIUS, "Hess"
Hi-Y III; Deutscher Verein III; Minstrel Crew III; Football I, II, III.

HESSELBACH, BETTY
Spanish Club IV; G. A. A. I, II, III; Hockey.

HESSELBACH, JOSEPH, "Duke"
Tumbling Team I, II; Industrial Arts Club IV; Gym Team I, II.

HICK, EVELYN MAE
Dance Club II; G. A. A. I, III, IV; Kalidasa; International Relations IV; Glee Club II, III, IV; French Club IV; Basketball III, IV.

HICKS, IRMA, "Irm"
Special Chorus II, III; Glee Club II, III; Camera Club II, III, IV; Law Club III, IV; Kalidasa IV; Tower News IV; Car Ticket Salesman IV.

HIGGINS, DONALD

HIGHT, JIMMY
Glee Club I; Thalian IV; Special Chorus III, IV; Philologia IV; Minstrel Show III, IV.

HIGHTOWER, HELEN
Literatas II; International Relations II; Kalidasa; Nova Hercules.

HILL, DOUGLAS, "Doug"
Astronomy Club IV; Football II, III.

HILSINGER, LORAINE, "Pest"
Law Club III, IV; Old '76 IV; Kalidasa IV; Euterpean I; Spanish Club II; Basketball III.

HILVERT, NORMA, "Norm"
Senior Orchestra I, II, III, IV; Alpha Y I; Law Club III; Euterpean I, II, III, IV; Kalidasa IV; History Club IV; Annual Staff IV; Office IV; Tennis III, IV; Basketball III; Bowling ; G. A. A.

HOFFARD, WILLIAM, "Bill"
Ralstonian IV.

HOFFMANN, LORAINE "Inky"
Senior Orchestra I, II, III, IV; Euterpean I, II, III, IV; Law Club III; German Club IV; Kalidasa IV; Annual Staff IV; Office IV; Bowling; Basketball; G. A. A.

HOFFMAN, ROBERT

HOGUE, BILL
Band III, IV; Thalian III, IV; Cheer Leader II; Minstrel Show II, III, IV.

HOLDER, FRED
Spanish Club IV; Industrial Arts Club IV; Tartaglian IV; Track I, II, III, IV.

HOLLAND, PAUL E.
History Club IV; Tennis Club III, IV; Astronomy Club, Vice-President IV; Tennis Team III, IV; Reserve Basketball III.

HOPKINS, EDNA L.
Law Club III; Special Chorus I, II, III, IV; Kalidasa IV; Annual Staff IV.

HORSTMAN, ALBERT, "Albert"
Golf IV.

HORTON, VIRGINIA, "Ginny"
Thalian IV; Tower News IV; Alpha Y, Secretary II; President III; IV; Special Chorus II, III, IV; Glee Club II, III; Secretary of Junior Class; Vice-President of Senior Class; Scribblers IV; Gens Togata II, III, IV; French Club IV; Pep Committee; Lunch Room; International Relations III, IV; Kalidasa IV; G. A. A. I, II, III, IV; Hockey I, II; Aeneadae.

HOVER, WM., "Bill," "Flash"
French Club IV; Glee Club IV; Astronomy Club IV.

HOWE, WILLIAM G., "Bill"
Special Chorus IV.

HOWELL, NILES D.

HUGHES, FRANCES, "Bobbie"
Minstrel Show III. IV; Kalidasa IV; Alpha Y III; Swimming II, III.

HUMPHREY, JOHN V., "Duke"
Tower News IV.

HUNT, KATHRYN, "Kat"
Scribblers III, IV; Thalian IV; G. A. A. I, II, III, IV; Pep Committee; Hockey I, II, II, IV; Basketball I, II, III, IV.

HUNT, PAUL, "Chick"
Senior Orchestra I, II, III, IV, V; XYZ Club V.

HUNTER, RICHARD
20th Century IV; Tartaglian IV.

HURTIG, ROBERT D., "Bob"
Tower News IV; Spanish Club Treasurer IV; Withrow Club IV; Thalian IV; Band II; Swimming Team II, III, IV; Reserve Basketball III.

INGLES WILLIAM HOWARD
Law Club IV.

INNIS, HAROLD L.
Junior Orchestra I, II; International Relations IV; Euterpean I, II, III.

JACKSON, LOIS KATHLEEN, "Kay"
G. A. A., Baseball III.

JACKSON, RUTH WANDA, "Rudy"
Ralstonian IV.

JAPP, RUBY
Alphian II; Kalidasa; G. A. A. I, II; Riding Club I, II; Swimming Team II.

JEFFERIES, DOROTHY, "Dot"
Law Club III; Spirit of '76; Kalidasa IV.

JENKINSON, LELIA JEAN, "Lee"
Kalidasa; Thalian IV; Minstrel Cast; Riding Club I, IV; G. A. A.

JOHNSON, JANET, "Jannie"
Minstrel Show III, IV; Thalian IV; Riding Club III, IV; Kalidasa IV; XYZ History Club Treasurer IV; G. A. A. IV; Baseball IV; Volleyball IV.

JONES, ALICE, "Pete"
Kalidasa IV.

JONES, CHARLOTTE ANN, "Annie"
Gens Togata IV.

JONES, ROBERT, "Jonesy"
Radio Club I, II; Stamp Club III; Thalian IV; Pythagorean IV.

KAMPE, MARY
Orchestra I, II, III, IV; German Club IV; Euterpean III, IV; Minstrel Orchestra IV; G. A. A. I.

KANIS, EARL

KEIDEL, RUTH
Lunch Room; Aeneadae; Annual Staff; Alpha Y II, III, IV; Kalidasa IV; Special Chorus II, III, IV; G. A. A. I, II, IV; Baseball II; Basketball I.

KEMPER, ANNA PEARL, "Ray"

KENNEDY, MAXINE K., "Marie"
French Club IV.

KIDD, HAROLD, "Kidder"
Ralstonian IV.

KIDWELL, ROBERT, "Bob"
Tartaglian; Industrial Arts Club.

KINCAID, DONALD A., "Don"
Glee Club I; Special Chorus III, IV; Thalian IV; Basketball II, III,; Minstrel III, IV; Ass't to Miss Gooley IV.

KIPP, LURA, "Skippy"
Alpha Y II, III, IV; Law Club III; G. A. A. I, II, III, IV; Hockey II; Basketball.

KLEIN, JACK C.
Industrial Arts Club, President.

KLUSMAN, EDW. P., "General"
Law Club III; Track II, III.

KNELL, ESTHER
Camera Club I, III, IV; Kalidasa IV; Alpha Y I, IV; Law Club III; Tower Y II.

KNOECHEL, JOHN, "Hansi"
Boy's Glee Club II, III; Special Chorus III, IV; Swimming I.

KOHLER, AUDREY
Minstrel Show II; French Club IV; Kalidasa IV; G. A. A. I, II; Riding Club II; Hockey I, II; Basketball I II; Archery II.

in terse phrases, are recorded

KOCH, DOROTHY, "Dottie"
Law Club III; Spanish Club III; G. A. A; XYZ Club IV; Kalidasa; International Relations IV.

KORDIS, THEO.
Senior Orchestra I, II; Literatas; Euterpean; Withrow Presentation Orchestra I, II, III, IV; Scribblers; Home Room President I; Aeneadae; Spirit of '76 IV.

KREUZMAN, BEATRICE, "Bea"
International Relations IV; Kalidasa IV; G. A. A. I, II, III, IV; Tower News IV; Law Club III; Alpha Y III, IV; Euterpean IV; Ralstonian IV; Hockey I, II, III, IV.

KRUEGER, MARIE
German Club III, IV; Kalidasa IV; G. A. A. II.

KRUEGER, THELMA, "Tat"
G. A. A.; Bowling Club; Alpha Y II, III; Law Club III; Riding Club I, II, III, IV; Kalidasa IV; Ass't Treasurer at Withrow IV; Basketball III, IV.

KRUMME, HENRIETTA
Spanish Club II, IV; Kalidasa IV; Alpha Y IV.

KRUSE, ETHEL, "Bitty"
Tower News III, IV; Co-editor IV; Scribblers III, IV; Literatas President II; International Relations Club II, IV; Thalian Secretary IV; Kalidasa; G. A. A. I, II, III, IV; Minstrel Show II, III, IV; Hockey I, II, III, IV; Outing Club III, IV; Basketball.

KUESTER, DOROTHY, "Dot"
Alpha Y III; Law Club III; Kalidasa IV; Bowling Team; Ass't Treasurer at Withrow IV.

KUHN, RALPH
Pythagorean IV; 20th Century IV.

KUNKER, ESTHER, "Eck"
Spanish Club II, III, IV; Special Chorus II, III, IV; G. A. A. I, II; Law Club III; Bowling III, IV; Kalidasa.

KUSEL, NORMAN, "Kuse"
XYZ Club IV; Football III, IV.

LANG, CHARLES, "Charlie"
Glee Club I; Hi-Y III, IV; Withrow Club II; Law Club IV; Volleyball II.

LANG, HAROLD R., "Hal"
Ralstonian IV.

LAUGHLIN, ROBERT, "Bob"
Special Chorus; German Club; Football I, II, III, IV; Track I, II; Swimming I, II; Baseball I, III.

LEAMAN, JUNE
Alpha Y IV; International Relations IV; Special Chorus II, III, IV; Nova Hercules IV; G. A. A. I.

LEIMBERGER, PAUL B., "Limo"
Bank II, III, IV.

LEGLEITER, CAROL E.
Tower Y III, IV; Deutscher Verein IV; Gens Togata II.

LINDSEY, WATSON, "Handsome"
Thalian IV, Hi-Y; Withrow Club; German Club.

LINNENBERG, HERBERT, "Herb"
Bank I, II, III, IV; Euterpean III; Hi-Y III, IV; Philologia III, IV; President Der Schiller Verein III, IV; Sigma Gamma IV; Tower News III, IV.

LITTLE, KENT E., "Junebug"
History IV.

LITZ, GERALDINE, "Gerry"
G. A. A. I. II, IV; Spanish Club IV.

LOGEMAN, ROBERT W., "Logie"
Spanish Club IV; Industrial Arts IV; Math Club IV.

LORBACH, ANNE, "Annie"
Riding Club II; Alphian II; Special Chorus II; Girl's Glee Club II, III; International Relations II, IV; German Club III, IV; Euterpean I; Kalidasa.

LOVETT, CRAIG, "Biggie"
Minstrels III; Band I, II, III, IV; Tower News IV; Aeneadae IV; Hi-Y III; Basketball III, IV; Gens Togata.

LUCAS, H. EUGENE, "Luke"
Sigma Gamma; Track IV.

LUCKEN, JANET LEE, "Jan"
Chorean Dance Club I; Alphian I, II; Camera Club IV; French Club II; Kalidasa; G. A. A.I, IV; Hockey II, III, IV; Swimming I, II, III; Baseball; Riding Club; Basketball; Bowling IV.

LUESSEN, THURSA
Law Club III, IV; Special Chorus IV; Minstrel Show IV; G. A. A.

LYNCH, EDWARD, "Ed"
History Club.

LYTLE, GRACE
Aeneadae IV; Lunch Room II, III, IV; Alpha Y IV; Kalidasa; Pythagorean IV; Gens Togata III, IV; G. A. A. I, II, III, IV; Jr. and Sr. Lifesaving.

MACGREGOR, IAN, "Mac"
Tower News III, IV; Co-Editor IV; Sha Mat III, IV; Withrow Club IV; Boy's Glee Club II; International Relations IV.

MACGREGOR, WM. S., "Will"
Thalian III, IV; Glee Club III.

MACPHAIL, LELAND, "Lee"
Astronomy Club.

MAGEE, ALICE
Minstrel Show II; Tower News III, IV; International Relations III, IV; French Club III; Euterpean; Thalian III, IV; Annual Staff I, II, III; Art Editor IV; Kalidasa; Basketball II, III.

MAGLY, AILIE MAY
Gens Togata III; Thalian IV; Home Room Treasurer IV; French Club IV; Alpha Y IV; Tartaglian IV; Tower News IV; International Relations IV; Kalidasa; Life Saving III.

MAGOTEAUX, CLAUDINE, "Frenchy"
Kalidasa; Law Club; G. A. A.; Swimming I, II, III, IV; Tennis I, II; Basketball I, II, III; Baseball I, II, III, IV; Hockey I, II.

MAHLMAN, NORBERT, "Nor"
Thalian IV; Withrow Club III, IV; Tower News III, IV; German Club IV.

MARRIOTT, DOROTHY, "Dot"
Law Club III; Spanish III, IV; International Relations IV; Kalidasa.

MARSH, LAIRD E.
Withrow Band; Presentation Orchestra.

MARSHALL, ROBERT S., "Toots"
Ralstonian IV; German Club III, IV; Football IV.

MARTIN, GEO. F., "Swamproot"
Boy's Glee Club I, II, III, IV; Chess Club III, IV.

MARVIN, JOHN GUILFORD, "Pluto"
Withrow Club; Astronomy Club.

MATHIAS, LOUISE
Gens Togata II; Alpha Y I, II, III, IV; International Relations II, III, IV; Tartaglian IV; Kalidasa; Alphian II; Lunch Room II; G. A. A.; Life Saving I, III.

MATHIS, HARRYETTE
Alpha Y I, II, III, IV; Gens Togata II, III; French Club IV; Lunch Room II; Home Room President IV; Kalidasa; G. A. A.

MATTHEWS, JOHN F., "Eggy"
Annual Staff; Thalian III, IV; Chess Club III, IV; Tennis Club IV; Camera Club III, IV; Band I; International Relations IV; German Club IV; Philologia IV; Special Chorus III, IV; Glee Club IV.

MAY, BETTY LEAH
Alpha Y I, II, III, IV; Ralstonian IV; Kalidasa; G. A. A. I, II, III, IV.

MAY, JANE
Kalidasa; International Relations IV; G. A. A.; Garden Club I.

McAFFRY, MARGARET, "Shrimp"

McCULLOUGH, GRACE, "Mac"
Kalidasa; Art Academy.

McLEAN, DAVIS JAMES, "Mac"
Philatelic Society III; Nova Hercules IV; Euterpean IV; Minstrel Show IV.

McLEAN, RALPH, "Mac"
Euterpean IV; Minstrel Show IV; Nova Hercules IV.

McNAMEE, MARY, "Mac"
Spanish Club IV; Kalidasa IV.

MEACHAM, PEARL, "Meach"
Law Club III; Kalidasa; Volley Ball III.

MEEKER, GEORGE, "Pete"
Treasurer, Spirit of '76 History Club.

MEMEL, SCOTT, "Scotty"
Sigma Gamma IV; Hi-Y III, IV; Philologia III, IV; French Club IV; Gens Togata II, Tartaglian IV; Alphian II; Thalian III, IV; Pep Committee IV; Tower News III, IV; Swimming Team II, III; Minstrel Show III, IV.

MERCER, DOROTHY JEAN
Girl's Glee Club I, III, IV; Kalidasa; G. A. A.; Archery I; Basketball Class Manager I; Hockey I.

MESSAMORE, LESLIE TROSPER

MEYER, CHARLES ROBERT, "Bob"
International Relations II, III; Sigma Gamma IV; Gens Togata II, III; Aeneadae IV; Pythagorean IV; Philologia IV; Lunch Room Staff II, III, IV; Tower News III, IV; Track III, IV; Football II, III

MEYERS, LOUISE, "Kaihi"
Kalidasa; Vice-President German Club IV; Camera Club I, II; Alpha Y I; Special Chorus IV; Euterpean IV; AlphianI,II; BasketballI; Bowling IV.

MILLER, BERTHA, "Bert"
Alpha Y IV; Kalidasa.

MOEBUS, RUTH, "Ruthie"
Alpha Y II, III, IV; Gens Togata II, III, IV; Girl's Glee Club I, II, III, IV; Special Chorus IV; Lunch Room Staff II, III, IV; Kalidasa; Aeneadae IV; G. A. A. I.

MONAT, JACK, "Treasure"
Philatelic III; German Club III, IV; Philologia IV; Law Club IV.

MONROE, RUTH, "Boo"
Annual Staff; Kalidasa; Secretary XYZ History Club; G. A. A.; Swimming I, II, III; Riding Club; French Club III; Alpha Y; Garden Club.

MOORE, MARY
G. A. A.; Ralstonian.

MORRIS, HAROLD, "Bud"

MORSE, FRANK P.
Thalian IV.

MUELLER, CATHERINE
Alpha Y; Kalidasa; XYZ Club; Annual Staff; Girl's Glee Club I; Spanish Club II, IV.

MUELLER, RALPH, "Mueller"
Boy's Glee Club; Senior Orchestra; Band; Euterpean; Junior German Club; Special Chorus.

MULLEN, ANN
Tower Y III, IV; Kalidasa; G. A. A. IV; Baseball III.

MULLIKIN, SPRAGUE, "Mull"
Special Chorus IV; Thalian IV; Minstrel Show III, IV; Tennis Club I, II, III; Basketball I, II, IV; Volley Ball II, IV; Tennis Team IV.

MURPHY, ANN
French Club IV; International Relations IV; Kalidasa; G. A. A. I.

MYERS, JOSEPHINE, "Jo"
Alphian I, II, III; Orchestra II, III, IV; Gens Togata II; Alpha Y I, II; Scribblers III, IV; Presentation Orchestra IV; Euterpean I, II, III, IV; G. A. A. I; Spirit of '76 IV.

MYERS, NANCY LEE, "Nanc"
Alpha Y I, II, III; Special Chorus I, II; Orchestra II, III; Euterpean I, II, III, IV; Ralstonian IV; Kalidasa; Alphian I, II; Minstrel Show IV; International Relations III, IV; Gens Togata; Archery IV.

MYERS, RALPH E., "Myro"
Tower News; Track II; Basketball III; Volley Ball IV.

MYERS, RUTH E.
Girl's Glee Club I, II, III, IV; Special Chorus III; Law Club III, IV; Spirit of '76 IV.

NEEDLES, ELLANORA ROBINSON
French Club II; Alphian II; Tower Y III; Kalidasa; Ralstonian IV; G. A. A. I, II; Riding Club; Hockey I.

NEUBAUER, DOROTHY, "Dot"
G. A. A.; Glee Club I, II, III; Special Chorus IV; Tower Y II, III; President IV; Pythagorean; Camera Club III; Kalidasa; Hockey I.

NOBLE, MARTHA ANN
20th Century; Kalidasa; Minstrel Crew III, IV; G. A. A.

NOELCKE, ELBA
Dance Club; Euterpean; Kalidasa; Tower Y; Minstrel Crew; Hockey I, II, III; Basketball I; Swimming; Lifesaving; Outing Club; Hiking.

NOELCKE, THELMA
Law Club III; Thalian III, IV; Special Chorus III, IV; Kalidasa.

NORRIS, BETTY, "Betz"
Alpha Y IV; Spanish Club IV; Kalidasa.

OBERHELMAN, MARIAN, "Mern"
Law Club III; Special Chorus III; Kalidasa; International Relations IV; Tower News IV; G. A. A.

OGG, EVELYN EMERSON, "Erie"
Scribblers IV; Aeneadae IV; French Club; Kalidasa.

OKVIT, WILLIAM, "Bill"
Lunchroom Staff; Camera Club; Tennis Club IV; Pythagorean IV.

O'NEAL, CLO
Special Chorus III, IV; Tower Y III; Minstrel Show III; Physics Club; Kalidasa; G. A. A.; Hiking I; Baseball I; Captain II; Swimming Manager III; Captain I, II, III, IV; Hockey I, II, III, IV; Basketball I, II, III, IV.

O'NIEL, JEAN
G. A. A. III; Thalian IV; Alpha Y III; Tower Y IV; Kalidasa; International Relations IV; Life Saving.

ONG, JANE, "Toots"
Literatas II; Kalidasa; International Relations III, IV; French Club II; Aeneadae IV; Special Chorus II; G. A. A.; Baseball I, II, Captain III, IV; Senior Lifesaving; Hiking I, II; Hockey I, II, IV; Basketball II, III, IV; Track I, II, III, IV.

ORTH, JEAN
Alpha Y II, III; Thalian III, IV; Botany Club IV; Camera Club II; Kalidasa; Riding Club II, III, IV; Bowling II, III, IV; Basketball II, III, IV; Juniro and Senior Lifesaving; G. A. A.

OUSLEY, ELBERT HADDEN, "El"
Boy's Glee Club I, II, III, IV.

OWEN, BONNIE LOUISE, "Runt"
Spanish Club II, III, IV; Thalian III, IV; Tartaglian IV; G. A. A. I, II, III, IV; Hockey I, II, III, IV.

OWEN, HELEN
Law Club III, IV; Minstrel Crew IV; Camera Club II; Kalidasa.

PARR, CHARLES

PARRY, GEORGE EDLAN, "El"

PARTRIDGE, LUCILLE

PEASLEE, ROBERT LEON "Bob"
Camera Club II, III, IV; Glee Club I, II, III, IV; Cross Country III, IV.

PENNINGTON, RICHARD HUMPHREY, "Dick"
Alphian I, II; Hi-Y III, President IV; Withrow Club III, President IV; Philologia III, Treasurer IV; President III; History Club; Pep Committee; Golf III, IV; Swimming I, II, III, IV, Captain.

PEOPLES, MARY LOUISE, "Weedie"
Thalian III, IV; Scribblers III, IV; Tower News II, III, IV; G. A. A.; Hockey; Basketball.

PERSHING, VIRGINIA J., "Gin"
Glee Club I, II, III; Vice President 20th Century; Kalidasa; Orchestra.

PETREE, RUTH, "Pete"
Riding Club III, IV; G. A. A. I.

PFAFFENRITTER, HELEN, "Hip"
Thalian IV; Botany Club II; Tower Y II; G. A. A. I, II, III, IV; Kalidasa; Basketball I, Captain II; Riding Club III, IV.

PFAU, MILDRED

PFIRRMANN, CLIFFORD, "Cliff"
Pep Committee IV; International Relations IV; Astronomy IV; Camera Club II; Thalian II, III, IV; Hi-Y III, IV; Withrow Club.

PIEPER, CARL AUGUSTUS
Presentation Orchestra; Band; Orchestra I, II, III, IV.

PIEPHO, LEWIS, "Lu"
Chess Club; Industrial Arts Club.

PINKARD, EDNA C., "Pinky"
G. A. A.

PRUES, MILDRED, "Millie"
Alpha Y III, IV; Kalidasa; Law Club III; Tower News Representative III; G. A. A. I, II; Basketball; Hockey I.

PURDY, LINDA LOUISE, "Purdy"
Special Chorus III, IV; Art Academy.

RABENSTEIN, RUTH K.
Law Club III; Kalidasa; G. A. A. I, II, III; Volleyball III; Basketball II.

RABKIN, EMILY, "Em"
Camera Club II, III, IV; International Relations IV; Kalidasa; Alpha Y III, IV; Law Club III; G. A. A. I, II.

RAHN, EDWARD

RAISBECK, JOHN A.
Annual Staff; Art Academy; Tower News I, II.

RANSOM, MARY HELEN
Kalidasa.

RAUSCHER, JACK, "Rausch'
Withrow Club II, III; Cheer Leader II, III, IV.

REI, HARRY D., "Lefty"

REMKE, MARJORIE, "Marge"
Scribblers IV; Alpha Y III, IV; Glee Club I, II, III, IV; Tower News; Co-Editor of Annual IV; Kalidasa; Hockey I; G. A. A. I; International Relations III, IV; Archery I.

RICH, EARL VINCENT

RICHARDS, CHARLES A.
Radio Club I, II, III, IV.

ROBERTS, EDWARD M., "Bob"
Camera Club III, IV; German Club IV; Withrow Club IV; Tartaglian IV; Philologia IV.

ROBINSON, EILEEN
Girl's Glee Club I, II, III, IV; Special Chorus II, III, IV; Law Club III, IV; Spirit of '76.

ROGERS, HOWARD, "Spud"
Orchestra II.

ROGGINGER, MARGARET, "Peggy"
Special Chorus IV; Art Academy.

ROTH, MYRA
Alpha Y II, III, IV; Home Room President III; Law Club III; Business Manager of Annual IV; Bank Staff IV; G. A. A. I, II, III.

RUDA, ROSE H., "Mutzie"
Dance Club II; German Club I, II; Kalidasa IV; Alphian I; Girl's Glee Club; Law Club III; Tower News III.

RULE, MARIAN, "Muggsy," "Spud"
Thalian III, IV, Secretary IV; French Club IV; Secretary Kalidasa IV; Minstrel Cast II, III, IV; G. A. A. II, III, IV; Hockey II, III, IV; Basketball II, III; Baseball III, IV; Riding Club II, III, IV, Secretary IV; Dance Club III, IV; Tennis III, IV.

RUPP, JOHN, "Johnnie"
Home Room President I, II; Junior Class President III; Senior Class President IV; Hi-Y III, IV, President IV; Philolcgia III, IV, President IV; President Sigma Gamma IV; International Relationa III, IV, President IV; President Tartaglian IV; German Club IV; Withrow Club III, Minstrel Show IV; Football III, IV; Basketball III, IV; Track IV.

RUSH, MARTHA JANE, "Marty"
Kalidasa IV; Basketball IV; Baseball IV; Tennis IV.

RUSSELL, JESSIE, "Jedge"
Alpha Y II, III, IV; Kalidasa; G. A. A. I, II, IV; Hockey I; Basketball I, II.

RUTHEN, VARA GRACE, "Shorty"
Home Room President II; Twentieth Century IV; Swimming IV.

RYBOLT, CLIFFORD E., "Cliff"
Withrow Club; Physics IV; Pythagorean IV.

SANDERS, LILLIAN, "Sandy"
Alpha Y IV; International Relations IV; Kalidasa; G. A. A. IV; XYZ History Club.

SANTORO, EDWARD D.
Orchestra I, II, IV; Glee Club II; Special Chorus IV.

never has hung very heavy on

SAWYER, MARJORIE, "Peggy"
Special Chorus II, III, IV; Girl's Glee Club III; Kalidasa; Alpha Y; Baseball IV; Euterpean IV; Tower Y; Ralstonian; International Relations.

SCHELICH, BOB, "Bob"
Hi-Y, Withrow Club, Astronomy Club, History Club.

SCHERER, VELMA, "Vel"
Spanish Club II, Law Club III, IV; Kalidasa; 20th Century; Volley Ball III.

SCHLIE, DOROTHY, "Dottie"
Glee Club I, II; Minstrel Cast II, IV.

SCHMIDT, EVELYN M., "Evie"
Spanish Club II, Law Club III, IV; Minstrel Cast IV; Kalidasa; G. A. A.

SCHOTT, DOROTHY, "Dot"
Alpha Y, Kalidasa IV.

SCHROER, HELEN M.
Kalidasa.

SCOTT, JAMES L., "Scottie"
Lunch Room Staff, Track Team I, II, III.

SEAY, JOHN WESLEY, "Johnnie"
Tower News Business Manager II, III, IV; Spanish Club IV; Home Room President I, II; Law Club III; Minstrel Show III, IV; Basketball III, IV; Volleyball IV.

SELLERS, BETTY JANE
Camera Club II; Kalidasa; Tennis Club III; Lunch Room Staff IV; Tartaglian Math Club IV; G. A. A. IV.

SEIFERT, KATHERINE E., "Kat"
Tower Y IV; Ralstonian; German Club III, IV; Lunch Room III, IV; Kalidasa IV; Math Club IV.

SHANNON, RUTH, "Shannie"
Secretary Scribblers IV; Kalidasa; Senior Class Secretary; Hockey II, III, IV; Hockey Manager III; Color Day Manager IV; Basketball I, II, III; Riding Club II, Tennis III, IV.

SHARRON, MARJORIE R., "Margie"
Kalidasa IV; Law Club III.

SHAWVER, HAZEL, "Hezzy"
Los Amigos I; Law Club III; Alpha Y IV; Kalidasa IV; Ralstonian IV.

SHEETS, LILLIAN, "Dorothy"

SHEPARD, MARIE E.
Law Club III; Tower News I; Kalidasa IV.

SHOEMAKER, ROB. C., "Shoey"
Hi-Y IV; Tartaglian Math Club IV; Band I, II; Camera Club II, III, IV; Secretary-Treasurer III, IV.

SHONTEE, CORA, "Cee"
French Club III, IV; 20th Century; History Club IV.

SILBERNAGEL, ROY E., "Silby"
Boys' Glee Club; Art Academy.

SLOAN, MILDRED C., "Mil"
Twentieth Century History Club.

SMALL, JOHN, "Jed"
Philologia III, IV, Treasurer and Critic; Thalian III, IV, President; Hi-Y III, IV, Treasurer; Tower News I; Withrow Club III; Alphian II; Minstrel Show III, IV; Class Treasurer III; Swimming I, II, III; Track II, IV.

SMITH, BERNICE, "Smittie"
G. A. A. I, IV; Senior Orchestra II, III; Spanish Club IV; Euterpean IV; Presentation Orchestra IV.

SMITH, JERRY A.
Stamp Club III; German Club IV.

SMITH, WILBUR C., "Bill"

SNYDER, JOHN, "Jack"
Tower New IV.

SPANIER, THELMA B., "Princess"
French Club III; Camera Club II, III; Kalidasa IV.

STAFFORD, FRED, "Bud"

STANSBERRY, FLORENCE, "Flo"

STATON, CAROLYN B., "Caryl"
Alpha Y III, IV; French Club III; Kalidasa IV; Botany Club IV; Basketball I, III; Swimming III; Senior Life Saving III; Baseball I; G. A. A. I, III, IV.

STEINAU, ROBERT ROY, "Bob"
Spanish Club IV; Gym Club I.

STEINMETZ, PEGGY
Minstrel Show III, IV; Girl's Glee Club I, II, III; Law Club III; Bank IV; Euterpean II, III, IV; German Club IV; Alpha Y IV; Kalidasa IV; Special Chorus III.

STERK, JANE E.
Girl's Glee Club I, II; 20th Century, Kalidasa IV; Spanish Club IV.

STEUWER, FRED W. Jr.
Spirit of '76.

STEVENSON, JAMES E., "Jimmie"
Lunch Room I, II, III, IV; Minstrel Show III, IV.

STEVINS, VICTOR, "Vic"
Spanish Club IV; Boy's Glee Club I; Special Chorus II, III, IV; Stamp Club II; Tennis II, IV; Track II, IV.

STEWART, MARTHA, "Mart"
Spirit of 76; Spanish Club.

STEWART, RAY
Thalian IV; International Relations IV; Special Chorus IV; Astronomy IV.

STOLZ, WANDA VERA
Spirit of '76; German Club III; Girl's Glee Club.

STORCH, ESTHER MARY
Girl's Glee Club I, II, III, IV; Special Chorus III, IV; Costume Committee III, IV; Physics Club, Vice-President.

STRAUBE, ROSE, "Rosy"
History Club IV; Literatas II; Kalidasa IV; Law Club III, IV; German Club IV; Alpha Y III; Basketball I, II, III, IV; G. A. A.; Hockey I, II, III, IV; Baseball I, II, III, IV; Outing Club; Annual Staff IV.

STRAUSS, LINCOLN, "Ick"
German Club IV.

STRIEF, MARGARET L., "Pudgy"
Law Club III; Euterpean IV; Spanish Club I; Girl's Glee Club II; Special Chorus III; Orchestra II, IV; Riding Club.

TAYLOR, ELMER ROY, "Kid"
HiY; Los Amigos; Volleyball II.

THEOBALD, VIRGIE, "Vergus"

TILTON, RUTH, "Tillie"
Girl's Glee Club II, III, IV; Special Chorus III, IV; Gens Togata III; Kalidasa; Nova Hercules; Alpha Y; G. A. A. II, IV.

TRINKS, CATHERINE, "Kate"
Law Club III, IV; Alpha Y; Kalidasa; 20th Century Club.

the hands of the senior class.

TURNAU, EMMA JEAN, "Jean"
Law Club III; International Relations; Kalidasa; G. A. A. I.

VAN LEUNEN, MARJORIE
Alpha Y; Tower News; International Relations; Thalian; Kalidasa; French Club II, IV; Scribblers IV; Literatas; Alphian; G. A. A. I, II, IV; Riding Club I, II, IV.

VILLARI, JEANETTE M., "Jan"
Law Club III, IV; Tower News III, IV; Spanish Club IV; Kalidasa.

VOGES, BOB, "Voge"
20th Century, President; Volleyball IV.

VORDENBERG, A. D., "Mitzie"
Law Club I, II; Bank II, III, IV; G. A. A.; Los Amigos; XYZ History Club; Kalidasa; Alpha Y; Camera Club I.

VORDENBERG, ROBERT "Barney," "Hocks"
German Club IV; Golf III, IV.

VITALI, EILEEN
Orchestra I, II, III, IV; Special Chorus II, III, IV; Presentation Orchestra IV; Euterpean, Secretary; Hockey I; Basketball; Lunch Room IV; Tennis Club II.

WAGNER, THEDA M.
Orchestra I, II, III, IV; Special Chorus; Presentation Orchestra IV; Lunch-Room; Kalidasa; Euterpean; XYZ History Club.

WAGONER, RUTH, "Waggie"
Botany Club IV.

WALKER, ALBERTA M., "Bert"
Lunch Room; Botany Club; German Club IV; Alpha Y; Kalidasa.

WALKER, GEORGE
Radio Club III; Math Club IV; Swimming II.

WALLIN, BETTY LOU, "Bette"
Law Club III; Kalidasa.

WEBB, LOUIS, "Lou"
Baseball I, II; Book Room III; Manager of Book Room IV; Law Club III, IV; President IV; President XYZ History Club.

WEBER, BETTE E.
Alphian, President; Thalian III; G. A. A.; Kalidasa; Hockey I.

WEBSTER, JAMES M., "Little Giant"
Henneke History Club; Debating Club.

WEDDLE, HELEN
Special Chorus I, II, III, IV; Orchestra I, II; Minstrel IV; Literatas, Scribblers IV; Gens Togata III; Aneadae; Euterpean IV; Kalidasa; Bowling Manager; G. A. A.

WEHKING, HELEN
Gens Togata II, III, IV; Aeneadae; French Club; G. A. A.; Tower News, Associate Editor; Scribblers III, IV; Literatas; Outing Club Manager; Hockey III, IV; Basketball I, II, III, IV; Swimming I, II, III.

WELCH, ROBERT, "Bob"
Law Club IV; Spirit of '76.

WESCHE, VIOLA, "Lody"
Spanish Club II; Law Club III; Alpha Y IV; Kalidasa; 20th Century.

WESSINGER, DOROTHY "Dot"
Dance Club I, II, III, IV, Vice-President IV; Alphian II; Thalian III, IV; Special Chorus II, III, IV; Tower News II, III, IV; Associate Editor IV; Minstrel Cast II, III; Scribblers IV; Spirit of '76; Treasurer of History Club; French Club III; Kalidasa; G. A. A.; Hockey I, II, III; Basketball I, II, IV.

WETTSTEIN, ALBERT, "Al"
Pythagorean; French Club.

WHARTON, MARGARET, "Marg"
Kalidasa; Lunch Room; French Club; 20th Century; Special Chorus III, IV; Home Room President I; Chorean Dance Club President IV; Outing Club III, IV; Minstrel Show III, IV; Botany Club II; Hockey Manager I, II, III, IV, Manager; Baseball I, II, III, IV; Basketball I, II.

WHITACRE, EUGENE, "Whitt"
Industrial Arts Club IV; Football III.

WHITE, PEARL VIRGINIA
Girl's Glee Club I, II, III, IV.

WHITE, RICHARD, Jr., "Dick"
Astronomy Club, President; Tennis Club; Gym Club IV; Swimming II, III, IV.

WHITEHOUSE, JOHN "Black Shack," "Blecky"
Tartaglian Math Club IV; Aeneadae; IV; History Club IV; French Club IV; Philologia (Judge) IV; Annual Staff IV, Co-Editor.

WHITING, MARJORIE A., "Marg"
History Club; Annual Representative; Minstrel II, III; Kalidasa; Euterpean I, II, III, IV; Swimming; G. A. A.; Basketball; Baseball I; Hockey I, II; Archery.

WILLIAMS, HAROLD G., "Tiny"
Tartaglian Math Club.

WILLIAMSON, GEORGE, "Red"
Camera Club IV; Industrial Arts Club IV.

WILLIAMSON, MADELINE
Tower News I, II, IV; Literatas II; French Club IV; Aeneadae IV; Annual Art Staff; G. A. A. IV.

WILSON, JOSEPHINE, "Jo"
Math Club; Tower Y; Orchestra I; Presentation Orchestra I, II; Special Chorus II; G. A. A. II.

WINKLER, RUTH, "Ruthie"
Kalidasa; Pythagorean Math Club; XYZ History Club; Scribblers IV; Hockey I.

WITSCHGER, HAZEL J., "Jean"

WOELLNER, WM. C., Jr., "Bill"
Law Club; Industrial Arts Club.

WOGENSTAHL, CHARLES V., "Vogie"
Thalian; Camera Club; Industrial Arts Club; Volleyball II, III; Swimming II, III.

WYATT, ALMA "Al"

YOUNGER, JAMES L.
Boys' Glee Club.

ZAI, BIRDIE ESTELLE, "Birdie"

ZEUMER, DICK, "Dick"
Spanish Club; Track Team.

ZULL, JULIA, "Julie"
Ralstonian; Kalidasa; Minstrel II, III, IV; Riding Club II; French Club; G. A. A.; Basketball I; Swimming I, II.

These business like expressions can hardly be said to be the daily wear of the Junior High students. Although their attempt to acquire poise and to appear wise in the ways of senior high school, has given them some degree of assurance, they can become frolicking children at a moment's notice.

JUNIOR HIGH SEVENTH GRADE BOYS

FIRST ROW—R. Vester, F. Lammers, W. Boone, J. Cromer, W. Woirol, R. Moerlein, G. Heidenreich, W. Clauss, W. Seyfferle, R. Nelson, H. Tipton, B. Exman, A. Wellman, W. Keller, J. Blum, L. Distel.

SECOND ROW—F. Hartman, D. Freeman, G. Bedell, G. Johnston, R. Alwin, A. Fischback, C. O'Keefe, S. Beatty, J. Yockey, A. Wolf, E. Stock, C. Pandorf, J. Wells, T. Cramer.

THIRD ROW—B. Stumpe, G. Parker, H. Tischbein, R. Fleckenstein, J. O'Conner, E. Meeko, R. Anderegg, G. Maier, C. Parr, R. Fritsch, F. Zart, W. Park, A. Wehrung, D. Girty, E. Thorworth.

FOURTH ROW—D. Waite, J. Winston, R. Frodge, R. Brooker, J. Cogan, W. Johnson, T. Robinson, R. Cook, J. Hagans, C. Glass, J. Gildea, A. Hartker, H. Dodge, W. Ruzicka, W. Essert, J. Critz.

FIFTH ROW—D. Aitken, R. Williams, B. Kuch, R. Sellers, W. Richards, D. Murphy, R. Ruehle, R. Meyer, R. Gordon, R. Kratz, R. Block, J. Schatz, L. Carroll.

FIRST ROW—W. Anderson, A. McKenna, G. Kennedy, J. Weiler, B. Dacey, J. Heitzman, R. Baxter, P. Hittinger, W. Krantz, W. Mossman, A. Keller, D. Balsly, D. Moore, J. Wright, H. West.

SECOND ROW—W. Viall, J. Hezlep, L. Puchta, R. A. Cromer, H. Dietz, R. Bedingfield, R. Wehrmeyer, G. Monter, R. Davis, L. Atzel, C. Hofmann, D. Doppler, W. Schneider, J. Cassin.

THIRD ROW—D. Bokelman, J. Andrew, L. Ritchie, J. McDonough, G. Yoder, H. Woods, R. Pandorf, C. Johnson, S. Jenkinson, R. Augustine, D. Morse, W. Preyer, D. Jennings, V. Petersen, W. Sierveld.

FOURTH ROW—C. Lakeman, W. Klein, E. Pursiful, C. Pfau, E. Moore, H. Speigel, H. Plimmer, H. DeWitt, W. Engle, R. Griswold, W. Eberle, L. Pleasant, J. Silverman, H. Allen.

FIFTH ROW—H. Hartwell, J. Southcombe, H. Kurz, E. Keller, R. Johnigen, R. Lewis, R. Burlew, H. Houston, J. Marlatt, R. Steiger, H. Caldwell, T. Borin, R. Vice, C. Weidinger, R. Salsibury.

JUNIOR HIGH SEVENTH GRADE GIRLS

FIRST ROW—R. Rei, L. Groves, M. Slimp, M. Stumpf, J. Kutchback, D. Seikmann, B. Spanier, M. Levinia, H. Tolfsted, E. Ludlow, B. J. Neiman, M. Ornes, J. McMillan.

SECOND ROW—M. Troeger, N. Ramey, A. Chudrow, J. Cameron, S. Becker, M. Bell, S. Betcher, T. Anderson, J. Lynn, E. Donaldson, M. Weitzel, H. Christ, H. Frederick, B. Haines.

THIRD ROW—N. Douglas, D. Doench, E. Gaebel, C. Chandones, P. Griefe, B. Grieman, J. Gregory, A. Cratty, M. Bonte, E. Brinsmaid, P. Mastor, H. Tuell, S. Mitchell, H. Field.

FOURTH ROW—D. Burgess, B. Boulware, V. Sifke, D. Schmeuzer, J. Christy, C. Euell, D. Johnson, A. Lytle, D. Hendrixson, A. Sukes, B. Caulfield, B. Brinkman, J. Brughardt, M. Franklin, A. Andretta.

FIFTH ROW—J. Hensdill, N. Matthews, H. Brunskill, M. Maityre, G. Flint, M. Lautewasser, M. J. Hibler, L. Sanders, J. Adams, M. Lahke, M. L. Wightman, S. Stamm, P. Moore, G. Pfingstag, N. Barbour.

FIRST ROW—J. Schattinger, M. Curd, I. Judge, V. Allen, B. Ackenhauser, S. Wighthouse, E. Athens, M. Seifart, M. Schneider, S. Kreibeil.

SECOND ROW—E. Fineaut, D. Allen, P. Baker, J. Portner, S. Weddle, G. Parker, J. Robertson, G. Fritsch, J. Lahman, B. Rutenscharer, I. Kershaw, E. Stretchfus, W. Wharton, C. Chandonea.

THIRD ROW—K. Heman, H. Burrus, E. Combs, H. Burkhardt, M. Earls, E. Pfau, H. Peterman, H. Shope, M. Smith, K. Bales, V. Maertz, V. Stites, C. Reinmuth, J. Heidt, B. Schuping, A. Jung.

FOURTH ROW—R. Klug, J. Harrell, H. Balon, S. Steele, G. Nelson, J. Cook, G. Bromley, B. Conney, K. Gerkin, J. Romig, M. White, M. Waiman, M. Kinningham, D. Merriman, M. Hunter, J. Cook, L. Bisher.

JUNIOR HIGH EIGHTH GRADE GIRLS

FIRST ROW—M. Lahman, M. DeCoursey, P. Budemeier, M. Seilkop, B. Hanington, A. Ballman, B. Morrow, J. Richards, M. J. Hart, L. Burton.

SECOND ROW—J. Knight, J. Bailey, A. Wilson, E. Jones, E. Plumly, V. M. Hill, M. White, J. Miller, A. Campbell, D. Shinkle, D. Santara, S. Moonitz.

THIRD ROW—A. R. Hunt, F. Mineolfa, S. Mitchell, M. Herman, L. Johnson, V. McMillan, M. Chamberlain, L. Mereira, M. Tudor, L. Crutcher, N. Radtke, C. Sedgwick, B. McGrath, D. Waite.

FOURTH ROW—H. Meineke, M. Cutler, E. Atkins, D. Grabo, R. Schanz, M. Raabe, J. Hundemer, V. Mundock, C. Snapp, J. Linder, J. Schuchaidt, G. Marcum, E. Mersfelder.

FIFTH ROW—K. Wolfe, J. Pickins, M. Burrus, M. Sykes, E. Wilmes, D. Behrens, I. Magilsky, B. Besuner, M. Bell, M. Judge, V. Striley.
SIXTH ROW—M. E. Rei, A. Deeds, M. Keller, M. Crosz, G. Jung, E. Lyons, V. Pratt, P. Gable, E. White, C. Brill, P. Fritsch, M. Dickerson, B. Fishback.

FIRST ROW—D. Neihaus, G. Golde, C. Harrison, M. Hedges, M. Dodds, K. Wise, H. Magley, I. Neidhardt, E. Bremer, J. Septant, S. Kemp.
SECOND ROW—R. Wagner, G. Sunderman, V. Hicks, K. Heitzman, M. Seifart, V. Hattendorf, J. Fisher, M. Durham, M. Williams, B. Kinsey, M. Reichferder, E. King.

THIRD ROW—B. Yowell, M. Dolbey, B. Alexander, J. Roberts, M. Wood, B. Startzman, M. Auch, B. Stephen, M. Drach, D. Eichelberger, V. Sawyer, M. Ray, D. Blum.

FOURTH ROW—J. Burlingame, L. Didlake, M. Breslin, A. Gaenge, M. Herbstreit, C. Marks, S. Morris, H. Apparius, B. Houston, E. Landus, L. Jones, E. Evans, E. Schleuter.

FIFTH ROW—P. Parker, M. Lang, D. Wyatt, M. Erle, I. Miller, J. Craft, J. Horton, D. Hayes, D. Paoline, L. Reed, D. Bower, A. Oberklein, C. Tudor.

SIXTH ROW—G. Doty, B. Andrews, E. Fitch, M. Hahn, M. Sheets, B. Courtney, D. Petering, D. Baker, L. Kenyon, F. Stankorb, J. Courtney, E. Ulmschneider, R. English, B. Zart.

JUNIOR HIGH EIGHTH GRADE BOYS

FIRST ROW—T. Lawson, W. Chamberlein, F. Hammer, D. Woellner, J. Anderson, R. Mangold, G. Carson, L. Tuttle, K. Stoeklein, G. Mehas, K. Evans, C. Franklin, J. Ward.

SECOND ROW—J. Kinn, C. Cook, C. Moerlein, C. Springer, F. Beiser, J. Arthur, J. Baiter, W. Earls, F. Erbacher, C. Purseful, G. Anderson, E. Bisher, W. Endries.

THIRD ROW—R. Goldberg, J. Eberhard, W. Duble, J. Porter, H. Hannum, S. Williams, B. Burns, J. Simon, R. McMillian, H. Sharp, E. Jacobs, C. Wernke, C. Lovell, R. Zingg, H. Crawley.

FOURTH ROW—J. Williamson, L. Trohanis, J. Berling, E. Moore, R. Weisenborn, J. Crocker, R. Nagel, R. Schlueter, C. Arbogast, L. Schlacta, H. Blake, R. Martyne.

FIFTH ROW—H. Scott, H. Conway, R. Heinzelman, J. Rothier, A. Sullivan, M. Eastman, R. Granville, D. Williams, E. Coston, K. Corey, G. Buckmaster, B. Elam, W. Howard, L. Coffey.

SIXTH ROW—F. Luecke, R. Hadden, M. Griffith, R. Whitehead, P. Robinson, R. Crocker, R. Wasteny, R. Parr, R. Williams, S. Suchonic, L. Layman, H. Spurlock, R. Noelcke, G. Rocklin, R. Schrotel, D. Wurtz.

FIRST ROW—J. Miller, J. Campbell, D. Foxon, W. Schorr, J. Snodgrass, R. Stegman, J. Van Matre, R. Poling, T. Fulton, R. Siekman, M. McCord, D. Tionmer.

SECOND ROW—J. Smith, G. Neat, F. Close, R. Ten Eych, A. Fosdick, I. King, R. Krebiel, R. Ortner, T. Weghorst, T. Walker, J. Pathe, W. Burkhardt, R. Overhulse, C. Holmes, W. Vogt, L. Cook.

THIRD ROW—E. Wells, S. Cramer, W. Graves, E. Hartenian, F. Keiffer, F. Westerman, F. Wilson, S. Bus, J. Anderegg, D. Tangemen, T. Harmon, C. Pickett, J. Mossman, F. Dellinger, E. Lohner.

FOURTH ROW—A. Guidi, W. Alspaugh, R. Schneider, C. Rothenbirch, P. Wicke, W. Ogg, C. Mead, N. Cowan, M. Colangelo, R. Collett, W. Barr, W. Schulz, A. Schulz, J. Duncan.

FIFTH ROW—P. Colvin, J. Collins, W. White, W. Dold, H. Gaston, C. Matthews, R. Bruner, R. Stemler, J. Tobey, R. Kyrlach, G. Burch, J. Reisey, H. Hoppe, R. Funck, E. Turner.

SIXTH ROW—R. Wheat, W. Steinforth, F. Stannard, L. Pachoud R. Klein, A. Kain, D. Avey, M. Reynolds, J. Field, W. Crittendon, D. Colangelo, D. Cunningham, F. Lepper, W. Lavercomb, R. Poth, W. Snyder.

Men in the making—Leadership begins in youth—The long and short of it—Self-expression by means of activity clubs—Young musicmakers—"Some of the best talent in Cincinnati"—Vest-pocket edition of Senior High life—with additions.

Learning young—Friendly guidance—Finding an outlet for youthful gifts—The road to health via directed gymnastic activities—Brief pictorial glimpses of the many varied activities which keep the hands and brains of "Little Withrow" busy.

Activities

The Roar of the Seay

LITERARY AND LANGUAGE CLUBS

The literary clubs bring into our inexperience the romance and poetry of other literatures. In this way we become familiar with the kind of books which are not required, but which we may read for pleasure in our every day lives.

The language clubs add to our knowledge and appreciation of languages. Such interesting things as small plays, marionette shows, talks, and excursions are at the same time a great deal of fun and an excellent means of helping us to speak many foreign languages more fluently.

LITERATAS

FIRST ROW—E. Scott, J. Harrison, M. Coleman, M. Kreidler, J. West, J. Murray, B. Broyles, V. Waits, J. Baehr.
SECOND ROW—J. Hollmeyer, B. Crumb, J. Mahne, P. Reum, M. Gain, D. Deering, B. L. Stemler, M. Sherman, R. King A. Abraham.
THIRD ROW—B. Bangham, M. Guest, E. Ballman, R. Wilkerson, J. Garn, C. Thompson, R. Smith, B. Rehill, M. Owen, B. Angert, H. Siekmann, B. J. Schaffer, E. McHugh, D. Bates.

SCRIBBLERS

FIRST ROW—J. Meyers, M. Baxter, A. Struble, E. Allen, R. Winkler, M. Chesnutt, M. Van Leunen, V. Crumb, K. Evans, R. Kyle, B. Frommeyer.
SECOND ROW—R. Hazelwood, T. Habicht, F. Caulfield, H. Weddle, T. Kordis, K. Hunt, B. Pathe, E. Hidden, T. Carley, L. Schatz, M. Calerdine, H. Fibbe.
STANDING—M. Remke, V. Horton, M. Adams, E. Kruse, W. Peoples, Miss Atkins, R. Gregory, D. Ervin, D. Wessinger, A. Biechler, B. Biechler, K. Fisher, H. Wehking.

JUNIOR GERMAN CLUB

FIRST ROW—Betty Lou Stemmler, Peggy Steinmetz, Betty Christoff, Esther Poth, Frieda Butche, Anita Martinelli, Marguerite Kolthoff, Ruth Aulen, Ellen Bellbach, Roberta White, Miss Siehl.

SECOND ROW—Marie E. Klein, Clara Birk, Mary Kampe, Elizabeth Hoeltke, Mary Cheney, Louise Watson, Ruth Evans, Ruth Hazelwood, Bertha Schaefer, Marion Schick, Wanda Stoltz.

THIRD ROW—Bill Hobbs, Ralph Kipp, Howard Wurster, Florence Rheinholtz, Edith Kolodzik, Margaret Lehr, Carol Legleiter, John Kuebler, Charles Davis, Robert Kroeger.

FOURTH ROW—George Hubner, Bob Weismuller, Jerry Smith, John Mat hews, Aaron Smell, Jack Shuett, Ralph Mueller, Jack Monat, Ed. Roberts.

FIFTH ROW—Norval Horton, Harvey Piepho, Edwin Heimann, John Rupp, Julius Hessel, Watson Lindsey, Bill Blackburn, Larry Gebriel.

SENIOR GERMAN CLUB

SEATED (Left to Right)—Doctor Schoenle, Lorraine Hoffmann, Norbert Mahlmann, Louise Meyers, Dick Anthony, Alberta Walker, Bill Bischoff

STANDING (Left to Right)—Ann Lorbach, Katherine Siefert, Lincoln Strauss, Marvin Hill, Robert Marshall, Gus Schwartz, Bob Vordenberg, Bill Ehrway, Bill Engleton, Val Cook, Marie Krueger, Herbert Allen, Lenora, Becker, Bill Hermann, Herb Linnenberg, Edith Bittman, Ilse Gale, Rose Straube, Franklin Broemson, Bill Grosse.

FRENCH CLUB

FIRST FOW—J. Stephen, M. Baxter, A. Strubel, V. Hahn, C. Shaw, D. Freese, C. Monce, M. Chesnutt, D. Heatley, E. Hidden, V. Crumb.
SECOND ROW—Miss James, J. Douglas, M. Wharton, V. Tuttle, J. Thompson, H. Mathis, M. Schick, L. Schatz, D. Staton, P. Pathe, J. Ong, M. Williamson.
THIRD ROW—A. Murphy, R. Monroe, A. Sharpe, M. White, M. Van Leunen, M. Rule, M. Reed, B. Rothert, M. Simpson, V. Horton, A. Magley, M. Adams, M. Kennedy, C. Shontee.
FOURTH ROW—A. Watson, J. Whitehouse, J. Wilson, E. Osborne, J. Tarkington, N. Plimmer, J. Morris, H. Magers, A. Kohler, J. Zull, R. Hartenian, A. Conrad.

FRENCH CLUB

FIRST ROW (Left to Right)—Rowena Gregory, Helen Himes, Eleanor Allen, Betty Broyles, Ruth Kyle, Katherine Evans, Dot Ervin, Marie Chesnutt Secretary; Dot Heatley, Treasurer; Elizabeth Hidden, Vice President; Virginia Crumb, President.
SECOND ROW (Left to Right)—Miss James, Dorothy Bauer, Louise Kincaid, Betty Almand, Ruth Demeris, Esther Hanley, Ellen Ballman, Jean Bainbridge, Dorothy Edwards, Kay Ackley, Elisa Hoffman, Mary Calerdine, Helen Fibbe, Dorothy Hewitt, Eunice Jennings, Mary Lou Mayes.
THIRD ROW (Left to Right)—Louis Brehmer, Clara Broadwell, Vera Brooks, Marian Bacon, Betty Colwell, Evelyn Hicks, Betty Green, Sue Kidd, Betty Jones, Eleanor Baxter, Blanche Fulkerth, Betty Flugel, Alyce Dcench, Thelma Dimetral, Betty Fouts.
FOURTH ROW—Betty Doyle, Virginie Asbury, Katherine Fisher, Helen Chelius, Bob Wettstein, Scott Memel, Jed Small, Chas. Cook, Willard Hancock, Newton Brokaw, William Hover.

La Vida de Espano en Nuestras Puertas

SPANISH CLUB

FIRST ROW
- A. Distler
- J. Conway
- M. Hamrick
- D. Marriott
- M. Fryman
- E. Kunker
- J. Sterk
- J. Curd
- A. L. Witham
- L. Doeschel

SECOND ROW
- R. Mattox
- J. Peters
- L. Krehnbrink
- M. Cole
- M. Note
- M. Kyle
- L. Hageman
- M. Cobb
- J. Villari
- M. A. Metzger

THIRD ROW
- B. Owen
- B. Smith
- R. Funck
- C. Mueller
- H. Krumme
- E. Graham

FOURTH ROW
- F. Galbreath
- Mrs. O'Connell
- M. Brown
- M. J. Schoepfel
- K. Harris
- B. Norris
- M. E. McNamee
- B. Hesselbach
- G. Litz

FIFTH ROW
- A. Verna
- J. Henderson
- J. Adams
- D. Zeumer
- G. Finch
- B. Hurtig
- V. Stevins
- R. Davidson
- R. Appiarius
- J. Seay
- R. Logeman
- F. Holder
- R. Van Hoene
- J. Elliot

De deis et viris antiquis litteras antiquas legunt

LATIN CLUB

FIRST ROW (Seated)

R. Moebus
G. Lytle
B. Broyles
F. Bruce
E. Weber
J. Appleton
J. Meyer
E. Allen

SECOND ROW (Seated)

T. Kordis
H. Weddle
R. Gregory
J. Bader
B. Meyer
M. J. West
J. Baehr
H. Wehking

FIRST ROW (Standing)

R. Keidel
J. Bohlman
Miss Grove
D. Bain
R. Durbin
V. Horton
M. Crissey
E. Ogg
T. Lewis
P. Hempfling
M. Gain
A. Abraham
Y. Eichelberger
G. Baueswine
P. White
M. Weaver
M. Kramer
H. Hardisty
J. Hollmeyer
M. Williamson
A. J. Taylor
M. Cratty
V. Waitz
B. Biechler
E. Scott
J. Ong
V. Hahn
I. Howard
W. Huls
A. Thompson
M. Calerdine
R. Fredricks
E. Roop
D. Wilson
B. Almand
S. Hezlep
M. Adams
B. Alsfelder
R. Smith
V. Asbury
Miss Borreson

STANDING IN REAR

H. Allen
E. Fletcher
C. Lovett
A. Hahnes
J. Cleary
L. Villari
M. Nankovitch
W. Guard
W. Dodds
J. Whitehouse
E. Fosher
E. Cunningham
D. Baker
E. De Jager

SERVICE AND SOCIAL CLUBS

In this group are six more or less closely related clubs. Hi-Y, Tower-Y and Alpha-Y are all Y.M.C.A. or Y. W. C. A. auxilliaries of considerable worth. Sigma Gamma, along with these, aims primarily to improve conditions at Withrow. All, however, are organized as social clubs. Sigma Gamma, having secured noteworthy improvements about the school, has shown its worth as have the others.

Withrow Club is a senior-junior organization formed for the promotion of scholastic ideals and the guidance of underclassmen both by direct advice and precept; while Philologia, the last of this group, is a select society formed for the furtherance of the arts of debate and public speaking, and for the attainment of a knowledge of parliamentary procedure.

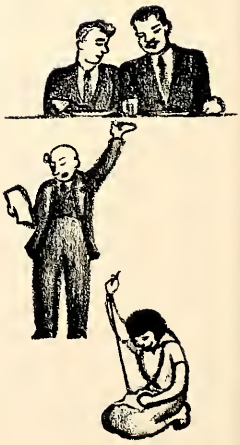

HI-Y

KNEELING—B. Shoemaker, B. Welch, C. Davis, B. Ong, L. Watson, L. Buchert, J. Crittendon, J. Maycox, B. Rippey, S. Memel, E. Juler, D. Moore, A. Swope, J. Small, D. Stacy, Tarkington.

STANDING—C. Pfirrmann, R. Davidson, B. Boles, D. Harding, B. Schelich, D. Pennington, J. Hessel, D. Hagen, J. Rupp, Mr. Howe.

SIGMA GAMMA

SEATED—H. Aubert, J. Gould, B. Meyer, S. Memel, H. Linnenberg, B. Bischoff, C. Carlson, Mr. Cadwallader, J. Rupp.

STANDING—G. Finch, J. Elliot, E. Lucas.

TOWER "Y"

STANDING—Dorothy Neubauer.

FIRST ROW—M. S. Crissey, E. M. Davis, V. Roberts, R. Siegel, L. Krehnbrink.

SECOND ROW—B. Conway, M. Adams, E. Harrison, J. Bishop, J. Metzgar, D. Johannes.

THIRD ROW—E. Noelke, J. Conway, C. Smith, R. Ruggles, L. Fagin, R. Johnson, N. Abenschon.

FOURTH ROW—C. Birk, E. Woods, M. Mahlenkamp, E. Schaefer, E. Seifart, A. Mullen.

FIFTH ROW—E. Derrich, A. M. Fehl, E. Hanley, B. Christ, E. Friedrich, M. E. Cook, M. Blome, M. Freers, H. Spanier.

SIXTH ROW—Miss Irwin, E. Bjorkquist, C. Owens, D. Ostrom, V. Sherwood, F. Dallman, C. Durham, D. Bain, L. Becker, C. Legleiter.

SEVENTH ROW—B. Green, E. Heine, B. Fulkerth.

ALPHA "Y"

FIRST ROW
A. Sharpe
M. J. Stephens
M. Remke
R. Keidel
M. Roth
P. Williams
B. Putnam
E. Thompson
C. Monce

SECOND ROW
V. Horton
Miss Streit
T. Hartlaub
E. Hicks
J. Russel
M. Prues
E. Stumpf
E. Schenke
V. King
J. Kitsmiller
A. Beatty
B. L. Schneck
K. Malott

THIRD ROW
E. Rabkin
W. Miller
W. J. Van Winkle
A. Martinelli
P. Arend
M. Emery
H. Scroggins
V. Dietz
H. Mathis
J. Murray
B. J. Shafer
D. Gossett
B. Hick
E. Due

FOURTH ROW
L. Sanders
A. Magley
M. Adams
A. Tarsen
B. Marlott
H. Schilling
M. Sands
E. Richter
M. Griest
M. Owen
J. Garn
R. Peters
J. Strader
A. Biechler
M. E. Looney

FIFTH ROW
A. Distler
L. Doeschel
M. Brown
B. Doyle
M. Schorr
M. Hundemer
J. Badger
E. Baol
H. Stone
J. Marty
M. Martin
L. Layman
J. Porter
M. McGrath
H. Krumme
C. Mueller
R. Gregory

SIXTH ROW
B. Miller
W. Mason
M. Ruhl
M. Sykes
E. Franklin
J. Thompson
B. Scott
A. J. Taylor
M. Cole
R. Merkel
D. Roehr
A. Skinner
M. Roberts
V. Remke
B. A. Ward
J. DeRoo
L. Kipp

SEVENTH ROW
D. Stadler
R. Boles
R. Tilton
E. Brewer
V. Duderstadt
M. Van Luenen
M. J. Maris
B. Volrath
L. Peck
R. Springer
D. Miller
J. Hill
B. Horton
H. Fogg
E. Knell
W. Strack
R. Moebus

EIGHTH ROW
N. Burr,
K. Edwards
E. Roop
S. Kidd
H. Danner
P. Steinmetz
M. Fryman
V. Wesche
D. L. Brownley
E. Baker
K. Casey
J. Reitman
B. Pratt
J. Peters
K. Fisher
R. Fredricks
J. Leaman
J. Eihman

NINTH ROW
D. Schott
R. Acomb
C. Stanton
G. Lytle
A. Walker
E. Ballbach
D. Runk
C. Trinks
B. Norris
R. Geary
M. Cobb
L. Mathias
N. Earhart
D. Brunson
T. Dimetral
N. Harper
E. Kreuzman
R. Nute
R. Bruce
J. Bahlman
B. McNulty
L. V. Silliman
M. Sharron

PHILOLOGIA - - - WITHROW CLUB

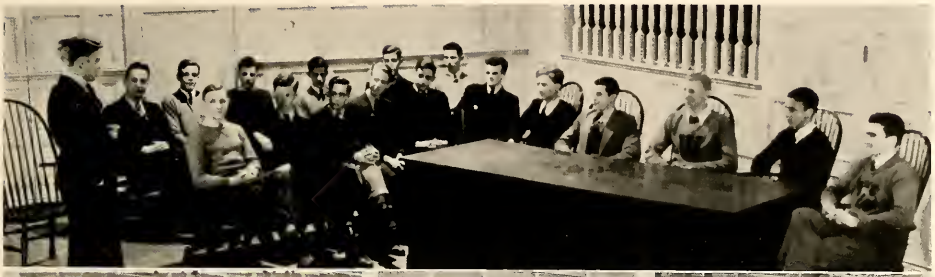

PHILOLOGIA

STANDING—T. Bruner.

FIRST ROW—B. Meyer, C. Best, J. Whitehouse, B. Hummel, F. Hartman, H. Magers, N. Brokaw, S. Memel, J. Rupp, J. Small, D. Pennington.

SECOND ROW—Mr. Wirth, H. Linnenberg, E. Roberts, B. Cardon, D. Hartman, W. Hancock.

WITHROW CLUB

FIRST ROW—C. Davis, R. Schelich, R. Pinnington, R. Lojinger, F. Hartman, C. Buchert, B. Bishop, E. Roberts.

ON THE STEPS—L. Hollmeyer, B. Hurtig, Mr. Hunt, R. Davidson, R. Meeko, T. Bruner, A. Burkhardt, F. White, N. Mahlman, E. Cunningham, R. Dallas, R. Monce, R. Harding, C. Rybolt.

"Here the routine of School is forgotten"

KALIDASA

FIRST ROW (Kneeling)—L. Hoffmann, N. Hilvert, L. Kipp, K. Trinks, A. Fuerst, I. Gehl, R. Bracken, J. Hastie, D. Heatley, R. Tilton, V. Horton, C. O'Neal, J. Zull, E. Needles, R. Hartenian, M. McNamee, D. Schott, B. Norris.

SECOND ROW—H. Pfaffenritter, M. Rush, R. Shannon, M. Rule, M. Wharton, J. Johnson, L. Mathias, N. Earhart, P. Asbury, M. Whiting, T. Noelke, R. Monroe, J. Lucken, C. Harrison, D. Baetz, D. Dalton, N. Drace, B. Kreuzman, D. Brunson.

THIRD ROW—M. Van Leunen, M. Fahey, M. Oberheiman, L. Jenkinson, R. Winkler, B. Weber, J. Turnau, R. Straube, R. Bomhoff, H. Weddle, A. Chalker, V. Ruthen, E. Harrison, A. Mullen, E. Augustine, J. O'Neill, G. McCullough, M. Cratty.

FOURTH ROW—J. Villari, M. Calerdine, H. Mathis, D. Ervin, A. Doench, J. Mercer, B. Christoff, C. Magoteaux, E. Hess, L. Barbro, F. Hughes, J. Curd, M. Dugan, E. Hopkins, M. Sharron, E. Kruse, V. Theobald, A. Lorbach.

FIFTH ROW—R. Durbin, P. Steinmetz, V. Wesche, D. Wessinger, R. Japp, B. Flugel, H. Owen, E. Fluck, A. Magee, I. Hicks, E. Knell, A. Walker, G. Lytle, K. Ackley, T. Spanier, B. May, B. J. Camnitz, E. Staton, T. Krueger, E. Koesster.

SIXTH ROW—A. Magley, L. Sanders, E. Arrington, F. Foscula, D. Greenwood, B. Wallin, E. Schmidt, R. Alfred, M. Remke, B. Green, E. Graham, T. Wagner, A. M. Bacon, M. Eberhard, J. Barttling.

SEVENTH ROW—F. Caulfield, P. Meacham, N. Meyers, B. Smith, E. Ogg, K. Evans, V. Crumb, D. Jefferies, H. Downing, T. Dimetral, D. Cordes, D. Bishop, J. May, D. Bain, M. S. Crissey, H. Biggers, R. Rabenstein, H. Hightower, E. Bittman, B. Biechler.

EIGHTH ROW—R. Geary, M. Adams, R. Keidel, J. Bader, E. Noelke, L. Meyer, J. Russell, M. Sawyer, M. Berning, R. Hahn, J. Wilson, A. Murphy, G. Gooley, M. Fryman, E. Kunker, T. Boehmler, D. Koch, D. Marriott, M. Cobb.

LAST ROW—J. Orth, M. Hammerick, C. Mueller, H. Krumme, R. Moebus, N. Burr, M. Brunner, M. Gerard, H. Showver, E. Hick, B. Bissonette, M. Shepard, J. Sterk, M. Kreuger, V. Pershing, L. Becker, A. Vermillion, K. Harris, D. Neubauer, R. Hazelwood, K. Seifart, V. Dietz, H. Wehking.

KALIDASA CLUB

Kalidasa is a club made up exclusively of senior girls and organized for the general purpose of having a good time. Their monthly programs consist of plays, talks, games, and other amusements that vary the school routine.

WITHROW RIDING CLUB

Thrills and spills, jumps and bumps, horses—and more horses! Every season is thoroughly enjoyed by the Withrow riders. The spicy air of fall, made more pungent by the odor of steak sizzling over a wood's fire, leads to peppy cavorting horses; winter brings only the hardy few to clamber on stamping, blowing steeds for a brisk canter; but with spring, comes careful preparation for the Horse Show where those who worked at their pleasure go proudly home with awards.

RIDING CLUB

FIRST ROW—R. Brown, M. Rule, Corr. Sec'y; T. Kreuger, Rec. Sec'y; F. Caulfield, President; M. Van Leunen.
SECOND ROW—M. Pachoud, J. Johnson, W. Mason, J. Luchen, M. Chesnutt, H. Pfaffenritter, T. Habicht, J. Taylor, M. L. Kreidler.
THIRD ROW—P. Winn, L. Jenkinson, M. S. Driemeyer, V. Winn, R. Hussel, S. Hand, J. Orth, Vice President; M. Waffenschmidt, Treasurer.

"Boots, saddle to horse and away"

HISTORY AND COMMERCIAL CLUBS

The history clubs are organizations formed both that students may learn historical facts of a more pleasing and less routine nature than those studied in the class room, and that they may gain a fuller knowledge of current topics and history in the making, than would otherwise be attained These clubs offer a most valuable service in making history a more real and less intangible thing than it often seems. The student's interest is aroused when historical characters assume personality and live and breathe as incidents of their lives are presented which, unnecessary to high school history, are none-the-less of deep and lasting interest.

OLD 76 HISTORY CLUB

BOTTOM ROW—M. Green, E. Kunker, D. Wessinger, T. Kordis, L. Gallagher,

FIRST ROW (Standing)—R. Meyers, J. Meyers, L. Hilsinger, A. Doench, A. M. Fehl, G. Gooley, J. Wilson, D. Jefferies, Mr. Ralston.

BACK ROW (Standing)—R. Broemsen, E. J. Miller, R. Hazelwood, E. Robinson, R. Gallagher, F. Steuwer, R. Gelhot, H. Logan, G. Meeker, E. Fletcher.

Members of Club Not in Picture—B. Bauer, E. Ballback, H. Ackerman, M. Edwards, D. Crocker, M. Mahan, E. Schaeffer, G. Yeager, L. Welch.

20TH CENTURY CLUB

STANDING—G. Finch.

FIRST ROW—J. Sterk, V. Ruthen, V. Wesche, P. Asbury, E. Kruse, V. Pershing, M. Wharton.

SECOND ROW—B. Fulkerth, M. Noble, M. S. Crissey, E. Storch, V. Scherer, M. E. Palmer, C. Trinks, Mr. Ralston.

THIRD ROW—L. Berry, M. Sloan, C. Shontei, F. Beamer, R. Kuhn, C. Foertmeyer, C. Davis, B. Carter, R. Peaslee.

Members of Club Not in Picture—R. Hunter, F. Caulfield, B. Vogt, E. Lynch, J. Wehking, B. Voges, W. Buchanan, L. Purdy.

RALSTONIAN HISTORY CLUB

FIRST ROW—N. Burr, V. Winn, M. Cobb, L. Hartley, F. Brunson, B. Kreuzman, N. Meyers.

SECOND ROW—G. Fordyce, K. Seifart, R. Seible, P. Sawyer, E. Sheap, E. Arrington, A. Chalker, R. French, Mr. Ralston.

THIRD ROW—B. Bischoff, W. Payne, L. Becker, M. Brunner, M. Gerard, H. Shawver, E. Needles, J. Zull, A. Collins, C. Carlson.

FOURTH ROW—J. Elliott, H. Lang, J. Harris, R. Marshall, H. Kidd.

Members of Club Not in Picture—B. May, R. Jackson, R. Austin, B. Hogue, P. Winn.

INTERNATIONAL RELATIONS

FIRST ROW—M. J. Maris, M. Calerdine, N. Drace, J. O'Neil, R. DeMaris, R. Gregory, M. Van Leunen, R. Geary, M. Adams.

SECOND ROW—M. Remke, E. Kruse, B. Doyle, R. Hazelwood, T. O'Neal, G. Holley, A. Magee, L. Schatz, H. Magers, V. Horton, Miss Streit.

THIRD ROW—A. J. Taylor, B. Bissonette, E. Hick, A. Murphy, A. Biechler, B. Jones, R. Durbin, B. Huls.

FOURTH ROW—E. Funk, E. McClure, M. Schick, M. Owen, J. Garn, J. May, D. Koch, D. Marriott, B. Rippey, B. Park, B. Meeko.

FIFTH ROW—R. Hartenian, L. Kipp, E. Rabkin, A. Cochran, J. Appleton, B. Almand, F. White, D. Johnson, B. Williams.

SIXTH ROW—R. Stewart, N. Earhart, R. Wilkerson, L. Mathias, R. McClellan, R. Harding, J. Mathews, C. Pfirrmann, C. Cook, E. Frisard, J. Crantz, J. Rupp.

XYZ HISTORY CLUB

SEATED AT TABLE—R. Monroe, L. Webb, J. Johnson, R. Durbin.

FIRST ROW—Mr. Ralston, R. Bracken, A. Vermillion, F. Dallman, M. Eberhard, E. Fluck, A. M. Bacon, T. Noelke, R. Winkler.

FIRST ROW (Standing)—W. Wartik, P. Hunt, M. Berning, A. Vordenburg, T. Wagner, G. Holley, C. Mueller, D. Koch.

SECOND ROW—R. Smith, H. Battenheiser, S. Gerdes, R. Smith, N. Kusel, C. Metzger, C. Bertele, A. Steioff, M. Moore.

Members of Club Not in Picture—C. Broadwell, A. Biechler, P. Vockell, P. Hucherson, W. Hoffard, R. Nunn, M. Sloan.

VOCATIONAL GUIDANCE

Pictured at the left is a group hearing an informal talk on dramatics given by a person experienced in the actual production of plays. This was one of the series of talks arranged by the Vocational Guidance Department under the direction of Miss Josephine Streit, in collaboration with the Y.M.C.A. People actually engaged in the work of which they speak give talks on the various fields of business, such as advertising, commercial art, law, and engineering.

Some dream approaches reality with every dollar saved

BANK

J. Haller, J. Gould, B. Tetlow, P. Steinmetz, Mr. Zeigler, M. Roth, F. Dallman, A. Vordenburg, C. Dones.

LAW CLUB I

SEATED—B. Piast, A. L. Witham, E. Johnson, M. Shinn, J. Fellers, P. Daniels, R. Meyers, B. Besuden, R. Mueller, B. White, Mr. Ziegler (at desk), B. Bonte, E. Robinson, S. Lyons, R. Demaris, R. Bousman, M. B. Willis, M. Melvin, E. Sharp, E. Schmidt.

STANDING—J. Villari, M. Rule, W. Mason, M. Sycks, M. Fay, H. Owen, L. Hilsinger, G. Fisher, D. Berkley, H. Battenheiser, R. Welsh, L. Webb, C. Cook, D. Anderson, J. Monat, B. Littenger, L. Brewer, M. Metzger, K. Simks, I. Gehl, M. DeFliece, M. Shepard, B. Bissonette.

LAW CLUB II

SEATED—M. Fryman, I. Hicks, A. Cotner, M. Baetz, V. Shepard, E. Kreuzman, M. Bokleman, R. Essert, M. Dugan, A. Everman, E. Heine, M. Freers.

SECOND ROW—G. Hall, A. M. Bacon, L. Becker, M. Eberhard, J. Barttling, R. Gable, A. Truheit, L. Cart, E. Baker, R. Braun, E. Blythe, H. Craft, M. Downing.

THIRD ROW—E. Hess, R. Straube, E. Shaffer, A. Bernhart, W. Welsh, R. Apparius, M. McIntyre, J. Peters, H. Ingles, D. Anthony, M. Fitzpatrick, C. Bihl, R. Berg, A. Lee.

SCIENCE AND MATHEMATICS

We are proud of our science and mathematics departments. Under the direction of competent instructors and with the aid of excellent equipment we have gained invaluable knowledge. In these clubs we have enjoyed working with both teachers and students to find out new things about these subjects. To many of us the facts and principles of science and mathematics studied in class rooms and in clubs will have practical value. To all of us they have given an increased appreciation of the world in which we live.

PHYSICS, MATH AND RADIO

PHYSICS CLUB

SEATED—C. Davis, D. Moore, G. Foster, W. Stine, S. Bennett, E. Graham, H. Wehking.

STANDING—L. Hollmeyer, L. Peaslee, Mr. Howe, E. Storch, N. Brokaw, G. Heinz, R. Nunn, R. Haller, C. Greeley, C. Cook, G. Fordyce, C. Rybolt, M. Nunn, B. Piper, E. Juler, J. Crittenden.

PYTHAGOREAN MATH CLUB

FIRST ROW—E. Fletcher, C. Rybolt, C. Foertmeyer, E. Fosher, W. Groves, B. Jones, R. Winkler, R. Meyer.

SECOND ROW—J. Emslie, A. Wettstein, W. Okvit, R. Bird, R. Kuhn, A. McLeod, G. Walker.

STANDING — Mr. Wilson, E. Bittmann, G. Lytle, E. Graham, D. Neubauer, K. Seifert, J. Henderson, R. Peaslee, J. Elliot.

RADIO CLUB

AT MIKE—Mr. J. E. Harner.

LEFT OF MIKE (Front Row)—Melvin Feldkamp, Bill Brosene. (Second Row) — Karl Runyan, Donald McDonald.

RIGHT OF MIKE Front Row, Top to Bottom)—Bob Haller, Joe Wagner, Lawrence Peaslee. (Second Row)—Dilworth Kay, Don Evers, C. Cook, Howard Burger, Harold Conolon, D. Geret. (Third Row)—Jack Bitzer, Chris. Fitzer, Rudolph Maxwell, Harold Hancock.

BOTANY CLUB

FIRST ROW (Stooping)—A. Holmes, N. Utter, R. McBurney, A. Mintkenbaugh, H. Walf, J. Young, W. Dodds, V. Law, M. White, F. Cameron, H. Con, R. Wightman, W. Brittain, D. Kratz, J. Lowther.

SECOND ROW—Miss Betts, V. Mills, L. Fagan, E. Hoffman, I. Wood, B. Murdock, R. Wagner, C. Shaw, M. C. Logan, C. Stanton, E. Conant, P. Vockell, N. Myers, V. Kaps, C. Littmann, E. Shafer, A. Kuntz, E. Gadly, V. Kienker, M. Pfeffer, E. Woods, C. Owens, J. Mier, A. Pace, E. Lewis, V. Gayert, R. McLeod.

INDUSTRIAL ARTS CLUB

FIRST ROW (Seated)—J. Meyer, J. Taylor, R. Specht.

SECOND ROW (Seated) — P. Camp, H. Peeden, J. Bitzer, B. Boles, R. Logeman.

THIRD ROW (Seated)—D. Kay, J. Starkey, A. Triptow.

FOURTH ROW—H. Englton, F. Holder, W. Kidwell.

FIRST ROW (Standing) — J. Waggoner, J. Specht, G. Gillespie, C. Covert, R. Monce, H. Montague.

SECOND ROW (Standing)—C. Wogenstahl, E. Whiteacre, W. Hobbs, G. Williamson, R. Bausman, R. Feder, Mr. Walker, J. Klein, F. Ekemeyer, J. Scott.

ASTRONOMY CLUB

SEATED (Left to Right) — D. Hill, N. Earheart, D. White, B. McGregor, J. Marvin, B. Shelich, D. Anthony, B. McLean, P. Asbury, R. McLean, W. Cummings, P. Holland, W. Hover, D. McLean, L. McPhail.

STANDING (Left to Right)—R. Stewart, E. Ronsheim, L. Mathias, C. Pfirrmann.

TARTAGLIAN MATH CLUB

BOTTOM ROW—E. Lucas, A. Magley, L. Mathias, S. Memel, R. Shoemaker, R. Logeman, B. Owen, B. Sellers, H. Williams.
SECOND ROW—H. Allen, J. Whitehouse, C. Cook, F. Holder, J. Rupp, B. Kidwell, J. Gould, C. Richards, G. Finch.
TOP ROW—E. Roberts, C. Best, J. Bitzer, J. Adams, P. DeJager, R. Alsfelder, W. Boles, I. MacGregor, H. Linnenberg.

The Tartaglian Math Club is composed of various students who have shown profiency in math and who desire to extend their knowledge of this complicated subject.

Other students find an outlet for their scientific inclination in the Radio Club in which they study this growing science in all of its various angles.

The Astronomy Club is an organization of Withrow students who are interested in the study of the heavens. Under the capable direction of Miss Strate this club has carried out a fascinating program relative to this subject.

A very practical application of scientific knowledge is made by the Botany Club. The members of this club, under the guidance of Miss Betts, have as their yearly project the care of the lovely gardens to be found in the grounds surrounding Withrow.

The Arts

Rythm and the Singing Violin

"A THING OF BEAUTY IS A JOY FOREVER"

All of us, at sometime, have felt an impellling need for artistic expression. For many, this desire finds an outlet in the field of music. These study it, mastering its technique, until they are able to produce music that not only brings joy to themselves but strikes a responsive chord in others. Closely allied to music—rhythm and grace being the key to it's beauty—is that delightful art of movement, the dance.

For others keen enjoyment is found in writing. In the school publications these are given opportunities to study the principles of effective composition and in some instances, at least, they are able to experience the joy of seeing the creatures of their minds take tangible shape in words.

Photography is an ever widening field. It is an art involving principles of composition and design, even as painting and sculpture. The youth with his kodak can experiment with light and shade, and reveal beauty in the commonplace. Still others have found their medium of expression on the stage. Certainly all of us have enjoyed the fruits of their efforts.

Labor, trials, defeats, backaches and ecstasies—all are familiar to aspiring artists.

Student Photography

MARJORIE VANLEUNAN

SEATED: W. Lindsey, D. Ervin, B. Hogue, R.. Stewart, Miss Rosenberger, S. Memel, D. Heatley, S. Mullikin, J. Smell, President; T. Noelke.
STANDING: M. Rule, R. Durbin, D. Wessinger, M. Chestnut, M. J. Maris, M. Van Leunen, A. Magly, N. Somes, W. Payne, B. MacGregor, G. Wagner, J. Hight, H. Magers, B. Biechler, A. White, V. Crumb, J. Matthews, B. Owen, D. Kinceid, M. Adams, V. Horton, G. Garry.

LEFT TO RIGHT: E. Kruse, D. Kinceid, S. Hand, B. Hogue, J. Johnson, M. Van Leunen, C. Pfirrman, B. Rothert, H. Magers, J. O'Neill, D. Wessinger, C. Durham, J. Weggoner, P. Brown.

SEATED: K. Hunt, N. Earhart, A. Magee, M. L. Peoples, T. Hartloeb, E. Derrick, M. L. Hayes, M. Calerdine, B. Christ, L. Jenkinson.
STANDING: F. Ekermeyer, H. Wuerster, E. Kruse, C. Loganstohl, B. Lampbell, C. Pfirrman, J. Waggoner, J. O'Neill, N. Mahlman, B. Jones, R. Davidson, H. Pfaffenritter, J. Orth, B. Rothert, J. Johnson, R. Hahn, H. Fibbe, C. Durham.

JOHN MATTHEWS

MR. SURDO

"Were I so tall to reach the pole,
Or grasp the ocean in my span.
I must be measured by my soul
The mind's the standard of the man."
—Isaac Watts

How applicable is this to our faithful music master! Perseverence is his dominating characteristic; he works unceasingly to increase a student's appreciation, as well as his power to create. All honor to him whose leadership has done so much to make Withrow renowned for its musical accomplishments.

SAM BURBANKS

"Such Sweet Compulsion Doth in Music Lie"

MABEL TATMAN

Below is the special senior group featured as solists in the Annual Concert. Supported by other members of the orchestra they played an arrangement by Mr. Surdo of "Scene de Ballet" by De Beriot, with Sam Burbanks and Elmer Fosher in a violin duet.

LEFT TO RIGHT: Mr. Surdo, Director; Eileen Vitali, Edward Santoro, Josephine Myers, Margaret Strief, Mary Kampe, Theda Wagner, Elmer Fosher, Alice May Bacon, Paul Hunt, Sam Burbanks.

BOYS' GLEE CLUB

AT PIANO—Mr. Surdo.

FRONT—Brown, W. Chapman, W. Rothenbach.

BACK—C. Kayser, W. Rebold, W. Grelich, R. Kroeger, E. Conklin, P. Schnake, R. Wightman, C. Hassan, J. Harilaub, C. Wood, C. Laudeman.

BOYS' GLEE CLUB

AT PIANO—Natalie Bassett.

FRONT—R. Browne.

BACK—M. Matlock, W. Huffsteder, J. Scott, J. McCarty, V. Panioto, R. French, R. Erion, R. Bockstiegel, J. Otto.

BOYS' GLEE CLUB

LEFT (at Rear)—M. Moore, E. Biddle, R.Garn, W. Hover.

FRONT—J. Henderson, J. Chisholm, R. Weitzel, R. Farsing, M. Howard, R. Bogart, B. Williams, H. Ownley, L. Klein, E. Sander.

BOYS' GLEE CLUB

LEFT (Back)—R. Wehrmeyer, J. Matthews.

LEFT (Front)—R. Flood, C. Pfitzer.

AT PIANO—Ellen Surdo.

RIGHT—R. Lojinger, M. Feldkamp, R. Meyer, F. Kayser, C. Younger, R. Schulz.

GIRLS' GLEE CLUB

STANDING—Mr. Surdo, R. Moebus, N. Drace, D. Anderson, P. Aaron, M. Sloan, M. Porter, D. Holden, J. Watkins, R. Boenke, R. Ruda, K. Harris, B. Green, P. White.

SEATED (Second Row)—E. Hick, G. Greuninger, S. Schultz, E. Jennings, E. Davis, D. Schlie, C. Durham.

SEATED (First Row)—R. Fredericks (Accompanist), M. Schick, E. Funk, E. Fluck, E. Poth, E. McClure, H. Hartley, E. Due.

GIRLS' GLEE CLUB

FIRST ROW—R. Meyers, L. Doeschel, B. J. White, M. Schroer, D. Gosset, L. Kincaid, A. Reisz, F. Wasserman, E. Arrington, L. Storch, M. Sand, M. Bacon, M. J. Kennedy, L. Hoffman, K. Ackley.

SECOND ROW—T. Boehmler, L. Hartley, J. Moebus, B. Bathwell, J. Weesner, E. Wagner, W. Stolz, E. Robinson, A. Friedrick, J. Mercer, M. Remke, G. Gooley, M. Martin, J. Finch, R. Tilton.

JUNIOR HIGH GIRLS' GLEE CLUB

FIRST ROW—M. Earls, G. Parker, S. Steele, M. White, M. J. Curd, D. Hendrixson, M. H. Drach, M. Kinningham, D. Merriman, D. Paolino, D. Petering, P. Brademeier, M. Seilkop, D. Schmeusser, V. Siefke, J. Milber.

SECOND ROW—H. J. Burkhardt, S. Weddle, C. Schadel, M. Wainman, B. Lavercombe, J. Septant, B. Stephen, T. Anderson, M. Keller, E. Mersfelder, S. Mitchell, E. Jones, M. White, B. Neidhardt, P. Fritsch, B. Radtke, A. Wilson.

THIRD ROW—D. Bowes, M. Schnieder, J. Lanham, H. Peterman, M. Raabe, D. L. Wyatt, M. Earle, B. J. Andretta, A. Lytle, M. Troeger, N. J. Ramey, A. Oberklein, B. Morrow, B. Harrington, D. Santaro, C. Sedgwick, V. M. Hill, C. Wolf.

FOURTH ROW—W. Wharton, J. Schattinger, J. Cook, M. Hahn, J. Hundemer, I. Magilspy, E. Fitch, F. Stankorb, D. Blum, P. Parker, J. Romig, B. J. Houston, E. Landers, E. King, J. Pickens, Mr. Smith.

FIFTH ROW—B. Kinsey, V. Hicks, C. Keitzman, D. Eichelberger, B. McGrath, President; R. Pumphrey, M. E. Hedges, S. Kempe, J. Hensdill, L. Sanders, M. J. Hibler, K. Bales, H. Burrus, M. Herbstreit, A. Gainge.

SIXTH ROW—M. J. Reichelderfer, G. Loughead, P. Armstrong, E. Fineant, H. Magly, M. Moore, H. Balon, G. Fritsch, M. Smith, J. Harrel, V. Allen, B. J. Schuppign, L. Bisher, J. Heidt, B. Zart.

Footlights and

Summer Point

MINSTRELS

The spot catches beautiful ladies as end men frolic, stage hands toil, and the trio goes into a hurried rehearsal back stage.

CORNETS: Pierson De Jager, Edward Searight, Laird Marsh, Richard Fisher, Warren Guard, Russell Alsfelder, Roy Coleman, Paul Gocker, Carl Truman, Richard Paylor, Chester Dones, Clifford Franklin, Bill Huls, Nowell Stevens.

CLARINETS: Robert Kercher, Craig Lovett, Jack Bitzer, Julian Pathe, Everett De Jager, John Taylor, Dillworth Kay, Paul Liemberger, Edward Hartenian, Tom Weghorst, Larry Pachond, Bill Adams, Harold Seale.

TROMBONES: Raoul Smith, William Ball, Jack Wright, Ed Miller, Bob Himes, Milo Nankovitch, Bob Earls, Philip Wicke.

FRENCH HORNS: Robert Moeller, Robert Howe, Guy Allen, Walter Behrendt, Jim Snodgrass, Harris Thaubald.

SAXOPHONES: Robert Wright, John Jackson, Robert Dallas, Charles Wagner, John Specht, Richard Morley.

BASSES: Richard Vanderbosch, Jack Coffey, Herb Linnenberg, Herb Allen, Ed Lingenfelder, Ernest Whitson, Bill Willsey.

STRING BASS: Herb Allen.

BARITONES: Carl Best, Ed Ronsheim, Charles Ritter, Philip Moeller, Will Kueffner.

FLUTES: Dean Corey, Bill Alspack, Warren Dodds, William Barr.

BASSOONS: Frank Bowsher, Bill Willsey.

DRUMS: Carl Pieper, George Grove, Bob Alsfelder, Edgar Tepper, Ralph Mueller, Robert Specht, Dave Hartman.

MANAGERS: Tom Kemp, Joe Waggoner, David Klein.

MAJORS: Fred Hartman, Bill Hogue, Assistant.

DIRECTOR—Mr. Smith.

THE WITHROW BAND

The Withrow Band of 1935 has now completed its seventh year under the direction of Mr. George Smith. Through "Smittie's" jolly personality, hard work, and faculty for inspiring cooperation, this organization has become one of the best high school bands in the city.

MINSTREL

What the footlights reveal and what goes on behind scenes at the minstrel show make a study in contrast. The beautiful costumes, the modern music, and smooth running performance which the audience knows, are only the result of endless rehearsals and tireless activity back stage. Instruments must be tuned, costumes pressed, girls made up, and boys blackened before the curtain can be drawn. Final instructions, the lights are dimmed, the curtain drawn, the show begins! Hurried change of costumes, re-touching of make-up, last minute rehearsing of routing, interrupted by the cry of the call boy, continue long after the show has started. From the wings, each performer takes the stage, entering with a reassuring word in his ear, and a pat on his back; returning to friends waiting with congratulations. Four nights of this, and Withrow crashes through with another stupendous production, and four packed houses to its credit. Hats off to the 1935 Minstrel Show.

"In sweet music is such art
Killing care and grief of heart
Fall asleep or hearing, die."

EUTERPEAN

BACK ROW, Standing—E. M. McClure, D. Corey, N. Myers, J. Myers, E. Lingenfelter, M. Grady, N. Drace, A. Magee, G. Allen, R. Mueller, E. Ronsheim, D. Fisher, R. McLean, B. J. White, D. McLean.

FRONT ROW, Standing—P. Steinmetz, M. Strief, V. Waits, H. Weddle, T. Kordis, M. Wiley, L. Huffman, M. Schick, E. Derrick, Cv. Durham, B. Bangham, D. Willsey.

SEATED—M. Kampe, B. Willsey, J. Coffey, M. J. Schoepful, H. Hartley.

BACK ROW, Standing—E. Woods, J. Jackson, V. Brooks, T. Wagner, B. Ball, R. Gregg, E. Searight, S. Pfeffer, M. DeFelice, P. Asbury, D. Anderson, M. White, L. Hoffman, C. Best, D. Anderson, M. White, L. Hoffman, C. Best, D. Anthony, R. Alsfelder, B. Dallas, L. Myers, N. Hilvert, W. Payne, L. Kincaid.

SEATED—E. Vitali, P. DeJager, Mr. Smith, C.Pottsmith.

VIOLINS—Jerry Courtney, Mary Elizabeth Rei, George Bedell, Lillian Keys, Urlleam Steinforth, Martha Franklin, Donald Walters, Robert Krehbiel, Donald Evers. CELLO—Doris Burgess. PIANO—Martha Durham. CORNETS—Clifford Franklin, Robert Reisz, Louis Distel, Robert Balsley. TROMBONES—Jack Wright, Donald Wicke. CLARINETS—Lawrence Pachoud, Albert Wellman.

LEFT TO RIGHT—Ed. Searight, Carl Best, Jack Coffey, Mr. Smith, Director; Robert Howe, Bill Ball, Pierson De Jager.

Withrow's Brass Sextet won highest awards both at Indianapolis North Central Competition at the Oberlin State Contest. Although eligible, participation in the National Contest was made possible by local engagements.

MISS BRUBAKER'S ORCHESTRA

The Junior Withrow High School Orchestra has been organized three years. During that time it has appeared before Ohio Congress of Parents and Teachers at the Hotel Gibson, played for Junior Assembly and assisted programs given by Junior High School. The annual concert was given at Withrow, Friday evening, April 12. Its last appearance this year will be at Madisonville School Commencement the last week of school. (June 19.)

ORCH

Instrumentation of

I.—FIRST VIOLINS
- Samuel Burbanks (Concertmeister)
- Elmer Fosher (Assistant Concertmeister)
- Wilbert Kueffner
- Paul Hunt
- Theda Wagner
- Mary Connor

II.—SECOND VIOLINS
- Mary Jane Earhardt
- Edgar Tepper
- June Biddle
- Armando Fusaro
- Ruth Reuer
- Fred Westerman
- Roland Thompson

III.—VIOLA
- Mary Kampe
- Frank Cameron
- Elizabeth Phelps
- Luella Oldham

IV.—CELLO
- Clive Harrington
- Margaret Compton
- Josephine Myers
- H. Schuster
- J. Hastie

V.—BASS
- Alice May Bacon
- Lorraine Hoffman
- Norma Hilvert
- Garnette Pyle
- Herbert Allen

Transport Us to Realms Ethereal

ESTRA

Withrow Orchestra

VI.—CLARINETS
Paul Kercher
Virginia Kienker

VII.—FLUTES
Dean Corey
Warren Dodds
Bill Alspach
Agnes Hibbs
Wanda Payne

VIII.—OBOE
Ellen Surdo

IX.—BASSOON
Bill Willsey

X.—TRUMPETS
Ed Searight
Virginia Waits
Madeline Witschger
Paul Gocker
Charles Kayser

XI.—HORNS
Robert Howe
Walter Behrendt
Margaret Streif

XII—TROMBONES
Bill Ball
Eddie Miller
Milo Nankovitch
Viola Stevens

XIII.—PERCUSSION
Carl Pieper
David Hartman

XIV.—PIANISTS
Eileen Vitali
Ed Santoro
Natalie Bassett

CHOREAN DANCE CLUB

Combining
Rhythm
Poise
Harmony in
Movements

Interpretations
of Music
Into Dance

Membership:

Alberta Abraham
Betty Angert
Angela Baetz
Edith Bittman
Barbara Biechler
Betty Crumb
Roberta Daulton
Betty Doyle
Helen Dunlap
Dorothy Ervin
Louise Fagin
Mary Louise Fagley
Ruth Georgie
Ruth Gough
Lenore Hageman
Dolores Johannes
Marjorie Maham
Mary Jane Maris
Joan Metzver
Bessie Piast
Marian Reed
Marian Rule
Edna Ware
Dorothy Wessinger
Margaret Wharton
Mary White
Anna Lou Witham
Betty Waugh

FIRST ROW—Mr. Jenkins, Thelma Lewis, Janet Lucken, Rose Hartenian, Jean Ehmslie, Emily Rabkin, Alice Cotner, Art Watson, Peggy Rubey, Ruth Wilkerson, Madelyn Anne Baetz.

SECOND ROW—Anita Martinelli, Bob Shoemaker, Irma Hicks, Howard Wurster, Esther Knell, Edward Roberts, Harrison Heis, Peggy Arend, Bob Wendeln, Jim Cleary.

THIRD ROW—Robert Peaslee, Walter Griest, Richard Wightman, Frances Brunsseir, Jack Emslie, Unice Jennings, Charles Wagenslat, Minnie Griest, George Williamson, John Matthews, Loring Klein.

CAMERA CLUB

Camera clicking, picture printing, films, flashlights, and photos; to these as an accompaniment the c a m e r a c l u b passes a busy year. Never have they failed to turn out their annual quota of pictures with results varying from flops and failures to high successes. All power to these eager avian enthusiasts! Let us hope that the birdies never leave their cameras!

T H E

We, of the Annual Staff, under the direction of Miss Anschutz, Miss Green, Miss Bisceglia, Miss Feyereisen, and Miss Walker, have attempted to preserve in words and pictures the scenes so familiar to us during the past four years. The task has not proved an easy one. However, Annual staff meetings have not involved merely hard work. The members of the staff have spent many enjoyable hours together criticising write-ups, struggling with layouts and discussing classmates and school activities. We feel that although the Annual

MARJORIE REMKE,
Co-editor

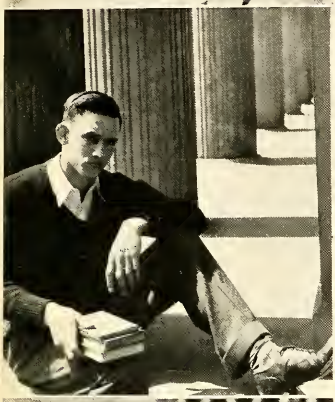

JOHN WHITEHOUSE,
Co-editor

ALICE MAGEE,
Art Staff

MYRA ROTH,
Business Manager

Upper Left
MISS GREEN

Upper Right
(Left to Right):
MISS FEYEREISEN
MISS ANSHUTZ
MISS WALKER

Lower Left:
MR. BENSON,
Photographer

Lower Right:
MISS BISCEGLIA

A N N U A L S T A F F

is an important result of these frequent meetings, it is not the only one. Through our work together we have made new friends and gained valuable new experiences. To the business staff is due the credit for the financial success of our Annual, while to the art and literary staffs, goes the credit for capturing the atmosphere of Withrow; for making permanent these swiftly passing moments.

ART STAFF. Upper Left (Left to Right)—John Raisbeck, Jean Hastie, Mary Cratty, Elsie Bremer, Guy Allen, Madeline Williamson, Mary Calerdine, Dick Morley, Frances Caulfield, Bill Athens.

LITERARY STAFF. Upper Right (Left to Right)—Dorothy Erwin, Alice May Bacon, Harry Aubert, Ruth Durbin, Catherine Mueller, Eleanor Graham, John Matthews, Carl Best, John Whitehouse, Marie Eberhard, Barbara Biechler, Elmer Fosher, Miss Anshutz, Ruth Monroe.

CENTER—Ruth Kiedel. CENTER (Right)—Bill Campbell, Paul Brown, Photographers. LOWER LEFT—Home Room Representatives.

LOWER RIGHT (Left to Right)—Rose Straube, Norma Hilvert, Loraine Hoffman, Typists.

Bette Adams
Lathura Cazel
Janet Fobians
Marian Hager
Margaret Holman
Mary Louise Kreidler
Phyllis Neal
Stella Piast
Karolyn Smith
Newell Blake
Jerome Crance
Carl Deckert
Robert Garn
Klyford Kersker
Dan Aldinger
William Chapman
Maxwell Fisher
Edward Gellenbeck
David Kemp
Scott Limes
Donald McDonald
Dick Morley
Robert Sattler
Jesse McCreary
Jim O'Rourke
Marian Bacon
Evelyn Braden
Ward Toon
Ruth Clemens
William Watson
Betty Falone
Betty Holmes
Nancy Julia
Winifred Miller
Claire Monce
Catherine Rich
Walter Rothenbach
Jean Ann Gossett
Robert Voges
Eldon Cunningham
Richard Harding
Robert Wendeln
Della Mae Staton
Ruth Loraine Sullivan
Betty McNulty
Ruth Tilton
Harryette Mathis
Bonnie Owen
Rose Straube
Charlotte Theetge
Ruth Hazelwood
Blair Alupper
Evans
Wm. Macht
Tom Pyper
Frank Zang
Daniel Moore
V. Roberts
Ralph Davidson
Herman Wartik
Bill Howe
Holmeyer, B.
Kathryn Ann Weghorst
Wilma J. Wires
Helen Meyer
Marinelle Preston
Jane Sheib
Virgie Theobald
Ruth Gough
Owen Taylor

TOWER NEWS

CO-EDITORS—Ethel Kruse, Ian MacGregor.
HEADLINE WRITERS—E. Woods, W. Stein, C. Best, H. Linnenberg, M. McGrath, M. C. Logan.
COPY READERS—R. Hazelwood, K. Fisher, M. Remke, M. Van Leunen.
NEWS EDITOR—Ruth Geary.
ART—B. Campbell, A. Magee, J. Shober.
TYPISTS—B. Bissonette, M. Fahey, M. Shepard, J. Villari, M. Oberhelman.
REPORTERS—FIRST ROW—R. Durbin, M. Calerdine, E. Friedrics, T. Carley, L. Schatz, L. Becker, L. Hidden, J. Baehr, M. Meinzen, R. McClellan, R. Wilkerson, L. Layman.
SECOND ROW—V. Horton, B. Biechler, W. Peoples, M. Adams, R. Gregory, M. Eberhard, A. Bacon, J. Conway, B. Pathe, B. Amand, J. Appleton, M. Connor.
THIRD ROW—B. Bishoff, N. Browak, R. Meyers, J. Snyder, L. Lowers, B. Hummel, M. Williamson, K. Fisher, M. Owen, J. Garn, B. Meyer, C. Lovett, A. Burkhart, H. Magers, M. Nun, B. Hurtig.
CIRCULATION MANAGER—F. Beamer, A. Watson.
BUSINESS MANAGER—J. Seay.
ADVERTISING MANAGER—A. Lee.
EXCHANGE—B. Kreuzman.
ASSOCIATE EDITORS—T. Bruner, H. Bedingfield, H. Wehking, D. Wessinger, E. Roop.

TOWERNEWS

Journalism races with the figure on the dial. Reporters scurry in with last-minute assignments. Typewriters click madly as seconds speed by. Write-ups and news reports form painfully behind concentrative frowns, to be hastily scribbled, almost indecipherably, on yellow sheets. Headline writers slowly masticate inoffensive pencils as they grasp for that catchy head. "Tell Bill that cartoon won't do."—"Any more, 'They do Say's'?" "Has his picture been taken?"—"You know that cut has to be down by Wednesday." . . . . Noise, confusion, thrills, and then the deadline.

There is a stir of excitement in the halls on the Wednesdays that the TOWERNEWS *comes out. Appreciative groups gather. The plays of the last game are discussed by arm-chair coaches. All day long teachers reprimand students who are engrossed in the news instead of the subject under discussion. That afternoon the staff meets to talk over and criticize the paper.*

TOWERNEWS has been recognized as an effective school publication both by Columbia and the Quill and Scroll. The national Scholastic placed it second in its rating of Class A High School news sheets.

Athletics

"A Good Time Was Had By All"—But The Pigskin

1. Mr. Wirth 2. Mr. Dunning 3. Mr. Reuter 4. Mr. King

They are responsible for our successful teams

Everyone is familiar with our coaches. Mr. Wirth has produced a well coordinated swimming team from the material at Withrow each year. Mr. Dunning was responsible for our powerful and carefully organized basketball team, while Mr. Reuter has this year, as ever, produced a track team of which we well may be proud. Our undefeated 1934 football team was produced through the efforts of Mr. King. On the opposite page appears the team which so valiantly carried the black and orange to victory through the season and won the final desperate game with Hughes.

Left to right, FIRST ROW—Eccles, Jutzi, Wheelwright, Lehman, Cummings, Bramlage, Corken, G. Fariello, Bierman, Hagen Kusel.

SECOND ROW—Welch, McCubs, Raitt, Smith, Bowden, Carnes, Elliott, Boles, Conver, Jackson, Barker.

THIRD ROW—R. Corken, Mgr.; Apparius, Hart, Marshall, Dibble, Maycox, Hessel, Redeker, Thomas, Clocki, Johnson, Daniels, Mgr.

FOURTH ROW—Piper, Mgr.; Englekin, Lyons, Roth, Tetlow, Kroger, Pence, Maerlle, Wynn, Buckley, Pennington, Heins, Rippey, Mgr.

FIFTH ROW—Weglein, Zoeller, Wallace, VanCourt, Bishcp, Coach King, Rupp, McNamee, Grossnickle, Blackburn, Coy, Morris, Thurman.

Once again Withrow has captured the city championship. The season of '34 was a unique one in that Withrow's gridders allowed their goal to be crossed only three times during the whole hotly contested series. Every game in which our atheletes participated was won by Withrow. The season was brought to a successful close in a thrilling game with Hughes, our traditional rival, which Withrow won by the score of seven to six

FOOTBALL SCHEDULE

Date	Games Played	Withrow	Opponent
Sept. 28	Chillicothe	21	0
Oct. 5	Xenia	23	0
Oct. 11	Lancaster	61	0
Oct. 19	Walnut Hills	30	0
Oct. 26	Hamilton	6	0
Nov. 2	Western Hills	20	0
Nov. 9	Norwood	12	0
Nov. 16	Woodward	26	12
Nov. 23	Hughes	7	6

J. WHEELWRIGHT

F. REDECKER

H. ENGLEKEN

W. JACKSON

E. BRAMLAGE

W. CARNES

D. HAGEN

J. HESSEL

B. PYPER

J. ELLIOTT (Top)

J. MAYCOX

Hours were spent in practice and cuts and bruises were received by our players striving to combine speed and accuracy and produce an efficient team. They have

CHEERS

ACTION

T. COY

B. BOLES (Top)

J. GROSSNICKLE

W. BLACKBURN

R. MARSHALL

G. BOWDEN

N. KUSEL

R. APPARIUS

J. RUPP

P. DANIELS

M. CONVER

carried us through one of Withrow's most successful seasons and have given us the memory of an unusual series of victories to carry with us from Withrow.

BOOSTERS

SPILLS

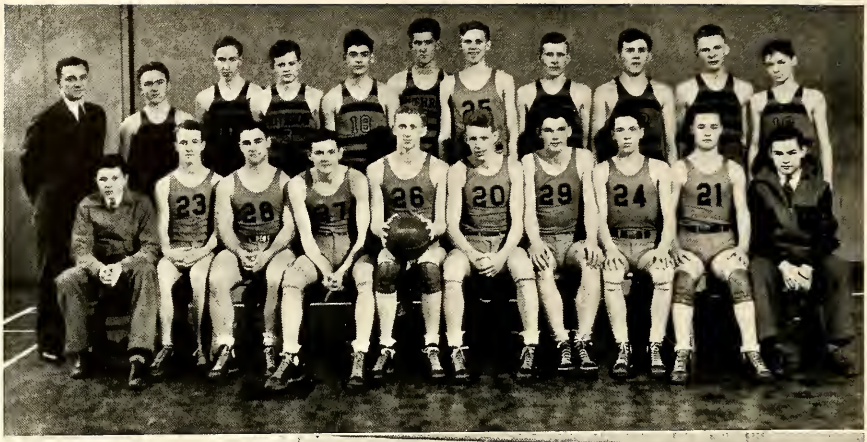

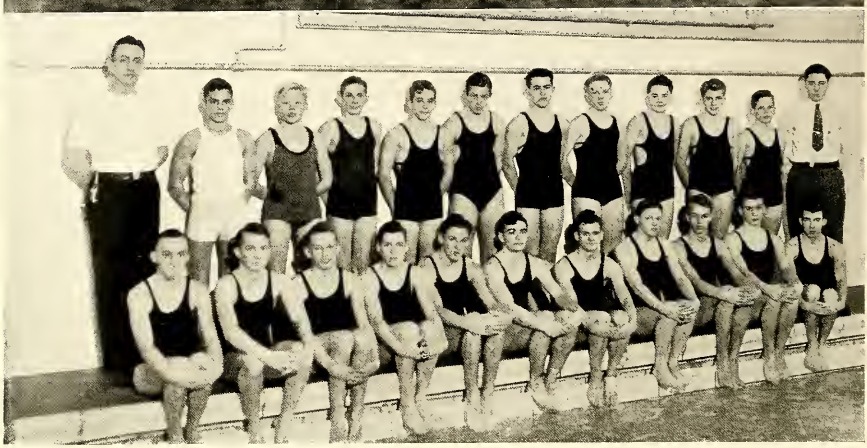

STANDING, left to right: Coach Duning, Sizer, McDonald, Scroggins, Steman, Williams, Rosen, Schaefer, Wheelwright, Piper, Thumen.

SITTING: Crance, Mgr., Lovett, Maycox, Mulliken, Rupp, Captain Conver, Seay, Williams, Watson, Daniels, Mgr.

SEATED: R. White, G. Bausewine, N. Jung, B. Hurtig, J. Small, D. Pennington, R. Specht, B. Hollmeyer, B. Smith, E. Howe, R. Tait.

STANDING: Mr. Wirth, R. Bitzer, A. Bjorquist, B. Harris, T. Embry, F. Jacobs, E. Cate, D. Moore, B. Humphreys, B. Seyfferle, D. Marris, R. Watson.

BASKET BALL

This year's surprise basketball team was the best aggregation representing Withrow since the championship quintet of 1928. Although handicapped by a slow start, the Withrow basketeers won six of their last eight games, finished second in the Public High School League, and advanced to the semi-finals in the district tournament.

SWIMMING

Although losing most of last year's championship tankmen through graduation, Mr. Wirth—popularly known as Ray—developed a fighting team which put up an impressive struggle even if it did not finish very high in the league. Lacking in experience but not in spirit, the team was barely nosed out of third place by Hughes, the traditional rival of Withrow.

VOLLEY BALL

FIRST ROW—R. Myers, B. Carter, E. Cunningham, W. Bischoff, S. Mulliken, J. Williams, W. Hoeh, B. Voges, J. Seay.

SECOND ROW—G. Carpenter, R. Barry, F. Roper, H. Buxton, C. Scroggins, E. Moonitz, R. Asbury, Mr. Wirth, Coach.

TRACK

FIRST ROW (Seated)—F. Holder, R. Strauss, N. Cahall, H. Aubert, B. Kroger, F. Redeker, D. Bierman, L. Brewer, W. Deer.

SECOND ROW—Doc Reuter, Coach; R. Green, G. Garry, L. Gabriel, C. Andrews, R. Meyer, R. McNamee, W. Herweh, E. Lucas, E. Bramlage, J. Schaefer, C. Metzger, Coach; G. Howard, Manager.

THIRD ROW—U. Campbell, Farsing, B. Walsh, B. Carter, H. Buxton, W. Burkhardt, S. Baker, J. Chisholm, Needles.

TOP (Left)—Larry Brewer.
TOP (Right)—Fred Redeker.

BOTTOM (Left)—Jack Elliot.
BOTTOM (Center)—John Rupp.
BOTTOM (Right)—Walter Deer.

TRACK TEAM

Once again a track team coached by "Doc" Reuter has won the the district championship. One veteran from 1934, most of last year's junior champions, and plentiful new talent round out a well balanced squad. In addition to placing third in the first annual Ohio - Kentucky meet, the Withrowites are top-heavy favorites in the coming defense of their city championship.

BASEBALL

Judging from the early games, Withrow as a baseball team worthy of her state champions of last year. Although defeated in the tournament by Hughes and thus eliminated from state championship competition, the team appears talented enough in hitting, fielding, pitching, and catching to enjoy a decidedly successful season.

TOP (Left)—John Grossnickle.

TOP (Right)—W. Bischoff, W. Blackburn, H. Bohrer, I. Rosen.

MIDDLE—W. Carnes, E. Cunningham, C. Herd, G. Corken.

GROUP PICTURE, FIRST ROW—C. Herd, R. Merchant, R. Whittaker, G. Corken, R. Corken, J. Sizer.

SECOND ROW—J. Krantz, Mgr.; R. Appiarius, W. Carnes, I. Rosen, M. Conver, L. Zoeller, R. Watson, Mgr.

THIRD ROW—Mr. King, Coach; H. Bohrer, W. Blackburn, Q. Williams, W. Bischoff, E. Cunningham, P. Daniels, Mgr.

MANAGERS (Upper Left), FIRST ROW—P. Vockell, B. Piast, A. Biechler, M. Wharton, J. Conway, H. Wehking. SECOND ROW—R. Shannon, R. Hartenian, R. Bomhoff, K. Hunt.

TENNIS (Upper Right)—B. Piast, R. Shannon, V. Mueller. B. Biechler.

OFFICERS (Lower)—B. Piast, Corresponding Secretary; M. L. Peoples, Treasurer; J. Conway, Vice President; E. Bittman, Recording Secretary; B. Biechler, President.

GIRL'S ATHLETIC ASSOCIATION

No club in Withrow offers so great a variety of activities as the G. A. A. Most every girl can find something which really interests her. The officers form a working board for the entire organization, while the managers take charge of the individual sports. One of the minor sports of the spring and fall is tennis. Bessie Piast was champion of the singles tournament held in the autumn. The Honor Night Banquet serves as a conclusion to the years program. It is at this time that all awards are presented and the Honor Girl is announced.

SWIMMING

STANDING—J. Luken, G. Lytle, M. Whiting, L. Jenkinson, D. Hewitt, H. Wehking, J. Ong, B. Bittman, B. Biechler.

SEATED—M. Pelzer, M. Mahan, J. Hoff, M. Looney, J. Portner, T. Peck, D. Ostrom, M. Adams, E. Hopff, B. McNulty, B. Reehill, J. O'Niell, M. Reed.

VOLLEYBALL

J. Conway, B. Angert, M. Adan, C. Sigsbee, E. Sims, E. Miller, B. Gould, H. Pleasant, M. Handlin.

HOCKEY

FIRST ROW—R. Shannon, M. Rule, M. Cobb, B. Owen, D. Ervin, M. Wharton, P. Asbury, R. Hartenian, J. Luken, R. Hahn, T. Dimetral.

SECOND ROW—M. Calerdine, E. Kruse, H. Wehking, R. Straube, B. Biechler, E. Bittmann, K. Hunt, W. Peoples, J. Ong, J. Bader, R. Bomhoff.

BASKETBALL

BACK ROW—N. Harper, M. Calerdine, H. Wehking, M. Rush, J. Ong, E. Bittman, B. Biechler, R. Straube, E. Graham, T. Krueger, C. O'Neal, R. Hahn.

FRONT ROW—T. Dimetral, P. Asbury, D. Ervin, W. Peoples, K. Hunt, J. Bader, D. Wessinger, R. Hartenian, E. Hick, M. Cobb.

GIRL'S ATHLETICS

UPPER LEFT—D. Neubauer.
UPPER RIGHT—M. Bacon, C. Williams, P. Hempfling, C. Magoteaux.
LOWER LEFT—R. Hartenian, M. Fennen, D. Smith, B. Reehill, M. Syckes.
LOWER RIGHT—C. Magoteaux.

Students Photograph

Can these two be seniors? . . . . . Darius Green and his flying machine . . . . . George and our class president play Dillinger with a hairpin . . . . . The man doesn't believe in signs . . . . . Janet sitting pretty . . . . . Something has these girls up a tree . . . . . "Do you want to buy a duck?" . . . . . Ruth and Lillian take a crack at par . . . . . Jane registers indignation . . . . . Out for a spin . . . . Mr. Benson has the tables turned . . . . . Miss Nickum discusses the political situation . . . . . The Volga boatwomen . . . . . Four boys taking it easy, as usual . . . . . Spring is here for the Art Academy . . . . . A bull fight maybe.

Students Photograph

Hoibie and the goil friend . . . . . So what? . . . . . John humbles himself while Guy poses . . . . . "Wu" is this? A rose between two thorns . . . . the best things in life are free . . . . seven, come eleven . . . . . funny, is it? . . . . . just pals . . . . . guess who? . . . . . puppy love . . . . . getting up in the world . . . . . whose fish are those back there? . . . . . John after a busy day . . . . . Emily has been to her chiropractor . . . . . "in the swim" at last . . . . . so this is tennis . . . . . a strangle hold. . . . .Sweet Adeline."

Calendar

1

2

3

4

5

7

10

11

12

14

15

16

18

17

19

Elliott L. Melvin & Bro.
SUPER SERVICE STATION
Expert Lubriation Phone East 2582
Batterty Service
Tires—Accessories
3500 ERIE AVENUE Hyde Park, East
CINCINNATI, OHIO

WILLIAM K. BOOLS
Prescription Pharmacist
Purity—Service
Quality—Accuracy
1998 MADISON ROAD Cincinnati, Ohio
Phones: WOodburn 0251-0252

CALENDAR

1. **March 27th**
   "Lucky Numbers" issue of Tower News boosts sales.

2. **December 18th**
   A whistler gives a concert in assembly.

3. **April 1st**
   Mr. Grant shows us his movies on wild bird life.

4. **December 5th**
   Paul Heckel and Smittie are planning the Minstrel show.

5. **November 13th**
   We start to take pictures for the annual.

6. **November 9th**
   Coach Wirth's volleyball team wins the c[illegible]ip.

7. **N[illegible]23rd**
   T[illegible]n Band gets a laugh at the Hughes Game.

8. **October 31st**
   Miss Fullriede takes Miss Townley's place as dietitian in our lunchroom.

9. **November 9th**
   We cheer our team on at the Norwood game.

10. **November 9th**
    The tower undergoes an unexpectedly necessary cleaning.

11. **March 21st**
    John Whitehouse becomes editor of the Annual.

12. **December 21st**
    Thalian produces "Why the Chimes Rang."

13. **October 16th**
    We are receiving vocational advice.

14. **April 4th**
    Loraine Dorchelle is chosen for business editor of next year's Annual.

15. **January 16th**
    The minstrel cast is selected.

16. **May 6th**
    Leon Albert tells us of Venezuela.

17. **September 12th**
    Claudine opens the Lost and Found department.

18. **November 23rd**
    Taxis do big business for the Hughes game.

19. Nobody seems to be able to remember just when THIS occured, but the Annual Staff gave a skit to boost sales.

20. **March 19th**
    We are entertained by the Tatterman Marionettes.

21. **February 21st**
    These people were responsible for our first Senior Prom.

Congratulations to the Class of '35

We join with you in your happiness on successfully completing your work at Withrow High School.

May great success and happiness attend your future days, whether in college or in business.

It has been a pleasure for us to place our complete facilities at the disposal of your Editorial and Business Staff in the production of this class record.

The Strobridge Lithographing Co.
Cincinnati, Ohio

Complete facilities for the planning and production of all forms of better printing and lithographing

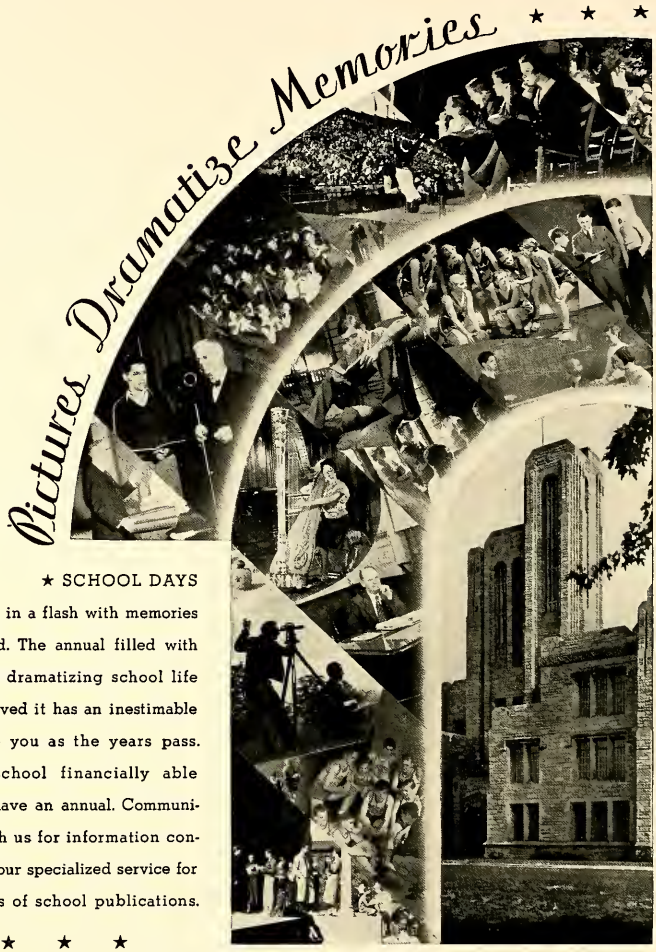

★ ★ ★

★ SCHOOL DAYS

. . . back in a flash with memories refreshed. The annual filled with pictures dramatizing school life as you lived it has an inestimable value to you as the years pass. Every school financially able should have an annual. Communicate with us for information concerning our specialized service for all kinds of school publications.

★ ★ ★

School Publication Service

INDIANAPOLIS ENGRAVING COMPANY

INDIANAPOLIS, INDIANA

WE appreciate a renewed contract with Withrow High School and have enjoyed our business relations fully. Both teachers and students have manifested a very admirable attitude and interest in the work which we have done together. May we merit future consideration on the basis of the photographic work we have done.

» » « «

J. ALBERT JONES STUDIO

429 RACE STREET CINCINNATI, OHIO

PHONE: MAIN 1079

AS training in school work contributes to a better understanding of all things later in life. So does continued contact and application of good photographic methods, develop responsible and worthwhile standards of photography.

Our high schools cannot afford to accept any but high standards of photography. It costs no more.

» » « «

J. ALBERT JONES STUDIO

429 RACE STREET CINCINNATI, OHIO

PHONE: MAIN 1079

HYDE PARK MERCHANTS ASSN

ALLEN'S GRILLE
BOLCE
BURDETTE BEAUTY SALON
BUSKEN BAKERY
BUSY BEE FOOD SHOPPE
CROSSON'S
ERIE AVENUE FRUIT MARKET
ERIE AVENUE 5c, 10c, 25c and $1.00 STORE
FENTON'S
FORDER BROS. FLORISTS
GRAY'S 5c TO $1.00 STORE
HICKEY TIRE & BATTERY STATION
HICK'S BARBER SHOP
HIGGINSON GIFT SHOP
HYDE PARK FROCK SHOPPE
HYDE PARK HARDWARE
KOPF & KOPF
MARTIN HAT SHOP
NAEGELE DRY CLEANING CO.
LOUIS A NOELCKE, JEWELER
NORWOOD HYDE PARK BANK
REED'S
SECOND NATIONAL BANK
TRINDLE STUDIOS
WARD'S PHARMACY
E. WEITZEL, GROCER

A Place Please, for
YOUNG THOUGHT

Youth creates, age weighs. From this country's younger generation will come the zest and determination, the brilliance in thought and action, to carry Business, the Arts and Sciences to new heights. More mature minds will assay these ideas and actions for their soundness, but the energy will be supplied by younger brains and bodies.

As an exponent of New Banking, Norwood-Hyde Park Bank acknowledges and makes a place for younger progressive thought. It is a Bank where young people feel at home and are accorded the consideration due them.

THE NORWOOD-HYDE PARK
BANK AND TRUST CO.
13-71

Phone: WOodburn 8314

Rookwood Delicatessen
2026 Madison Road

A COMPLETE LINE OF DELICACIES

HOT NOON LUNCHES—SANDWICHES

Beer on Tap—Bottle Beer

Cigars, Cigarettes Candies, Ice Cream

Expert Repairing MAin 4739

Ray Lammers Music House

ALL BAND AND ORCHESTRA INSTRUMENTS

534 WALNUT ST., Near 6th
CINCINNATI, OHIO

DISTINCTIVE

GLASS AND CHINA

The Lewis & Neblett Co.

GIFTS FOR ALL OCCASIONS

In Cincinnati Since 1869

"We Furnish The China For Withrow"

Compliments

HYDE PARK BRANCH
Second National Bank

J. G. CUTTING, President F. V. LUSBY, Manager

Messenger of a Nation

The telephone bell rings and a factory speeds up; it rings again and workers know continued employment. It rings in home and farm, factory and office, bringing business, carrying instructions, giving information and assurance. It is the fleet and sure messenger of a nation on the march.

THE CINCINNATI AND SUBURBAN BELL TELEPHONE COMPANY

YOUR FUTURE

Make it Profitable

The Nestle School guarantees to teach men and women Beauty Culture. The complete course is now offered day or night. Never before has the Nestle course offered such extreme consessions.

Now you can arrange to enroll on easy terms, and besides, enjoy many new, helpful advantages. Also post-graduate courses in any subject.

Phone, call or write for booklet of full particulars

NESTLE

SCHOOL OF BEAUTY CULTURE

GLENN BLDG., CINCINNATI

MAin 3227 MAin 3228

Hermann's Drug Store

Prescription Druggists

ERIE AND MICHIGAN AVES.

Phones: EAst 0456, 0415 and 4210

HYDE PARK SQUARE CINCINNATI, OHIO

AUTO DELIVERY

LITTLEFORD - NELSON

School of Commerce

COMMERCIAL EDUCATION

IS A

WISE INVESTMENT

NEAVE BUILDING FOURTH, AT RACE

CINCINNATI, OHIO

THE DORST COMPANY

Manufacturers of

CLASS RINGS AND PINS

COLLEGE AND SOCIETY JEWELRY

SPORT CHARMS — PLACQUES

STATUETTES

Special Attention given to Local School, Club and Fraternity Pins. We invite sugestions. Designs furnished upon request.

2100 READING ROAD • CINCINNATI, OHIO

Here are the Autographs of your editors, you get the others.

Marjorie Remke
John Whitehouse
Alice Magee
Myra Roth
Jane Leaman
Pearl Winn
Elenore Allen